

Dental Anthropology Newsletter

A PUBLICATION OF
THE DENTAL ANTHROPOLOGY ASSOCIATION

Laboratory of Dental Anthropology Department of Anthropology
Arizona State University Box 872402 Tempe, AZ 85287-2402, U.S.A

Volume 10, Number 1

1995

Presidential Address — Fall 1995

John R. Lukacs

Department of Anthropology, University of Oregon, Eugene, OR 97403-1218, U.S.A.

The newsletter is our association's medium for exchange of ideas, data, news, and research developments in the growing field of dental anthropology. The newsletter is beginning its tenth year of service to its members, and as a way of familiarizing myself with its growth and development I recently completed a retrospective review of its contents. The results are presented in this volume as an author and subject index (1986-1995), which I compiled over the summer with the assistance of Jeromy French (University of Oregon, anthropology major). I trust the index will provide valuable assistance to dedicated readers needing quick access to articles, news and reviews that have appeared over the years. A few casual observations regarding the topical and geographical content of the newsletter and suggestions for the future are the subject of this address.

I believe that our newsletter is attractive and appealing to a wide readership first and foremost because it provides up-to-date news of our colleagues' current events. Research and travel news is supplemented by valuable information regarding recent and forthcoming professional meetings. A rewarding component of the newsletter, yet one that could benefit from further development, is the review section — which covers reviews of books, software, and research equipment related to our interest in research on human and primate dentition. Editorial board members, past and present, have been largely responsible for news from professional meetings of interest to dental anthropologists, and for book and product reviews.

Research articles, which were rather sparse during the newsletter's formative years, have become an indispensable and essential ingredient of its current success. These brief research communications reflect the diverse cross-section of the association's membership and span a broad array of scholarly topics. They have typically included such topics as methods in dental research on skeletal series and living populations, dental appliances and practices, and more traditional analyses of dental pathology, morphology, and odontometry. Research communications are somewhat unevenly distributed geographically, with a majority of articles focusing on prehistoric and living people of the Americas. The dental anthropology of European populations has received better coverage than African and Asian peoples. Developing a more even geographic distribution of research articles through soliciting contributions from active students and scholars in under-represented areas is a future goal of the editorial board.

The review section of our newsletter consists of product reviews (software and equipment) in addition to reviews of recent books in dental anthropology and related fields. An increase in both book and product reviews, especially those that cover new technologies relevant to research in dental anthropology, are most welcome. Another valuable feature of the newsletter, that is of consistently high quality, is the 'recent publications' section. Association members have repeatedly expressed their appreciation for the citations to recent research that appear in this section of the newsletter.

Additional facets of the newsletter include the annual member list and obituaries of notable dental anthropologists. The annual member list facilitates contact between members with similar research interests, while obituaries serve the dual purpose of documenting the passing of former leaders in the field and providing a lasting testimony to their achievements. Of special note is the issue (*Dental Anthropology Newsletter* 8:2) devoted exclusively to the memory of Dr. Albert A. Dahlberg.

The success and broad appeal of the newsletter is due to the diversity and high quality of its contents, and

PRESIDENT'S ADDRESS

these in turn originate with board members and the association membership. Therefore, I would like to conclude by encouraging professional researchers and graduate students in dental anthropology and allied fields to strive to develop the practice of periodically sending the editor (A.M. Haeussler) brief news up-dates regarding your current or recently completed research projects, conferences attended, and newly published literature. Reviews or notices of new equipment, new books, and new software relevant to research in dental anthropology, and parallel fields such as paleontology and dentistry will be much appreciated. The editorial board will work to solicit review articles on the development of dental anthropology in regions of the world and in specific subject areas that are not yet well represented in the newsletter. Achieving these new aspirations and goals for the newsletter will require service and dedication from the board and the membership, but if the growth of the past is any indication, the next ten years of the newsletter should witness even greater levels of accomplishment and prosperity. Suggestions for articles, news, and reviews can be sent to A.M. Haeussler (editor) or me ("JRLukacs@Oregon.Uoregon.edu").

'Mesiodens' in India: A Brief Review of Hyperdontia with New Frequency Data for Castes and Tribes of South Asia

JOHN R. LUKACS

Department of Anthropology, University of Oregon, Eugene, OR 97403-1218, U.S.A.

BRIEF REVIEW OF HYPERDONTIA

Any increase in the number of teeth from the normal primary or permanent complement is known as hyperdontia (Burzynski and Escobar, 1983). The presence of extra or supernumerary teeth is also known as polydontia or polygenesis, though the term hyperdontia is more widely used (Hillson, 1986). Supernumerary teeth may display anatomical characteristics of the tooth class with which it is associated (supplemental teeth), or more frequently, they are of aberrant shape, commonly assuming a simple conical form (Cawson, 1970). The etiology of hyperdontia has been attributed to: 1) an atavistic tendency toward the early primate or mammalian dental complement (Dahlberg, 1945); 2) hyperactivity of the dental lamina, producing additional tooth germs (Scott and Symons, 1989); or 3) dichotomy or division of tooth germs, resulting in more than one tooth (Braham and Morris, 1980). While hyperdontia is relatively rare and occurs in all tooth classes, the maxillary anterior region and molar segments of the dentition are most commonly affected (Tay et al., 1984). Only 10% of all supernumerary teeth occur in the mandible (Brand and Isselhard, 1990). Numeric anomalies (hypodontia and hyperdontia) of the dentition are more typically found in the permanent than in the primary dentition (Brand and Isselhard, 1990; Scott and Symons, 1989). Genetic syndromes with dental numeric defects more frequently display hypodontia (36 syndromes) than hyperdontia (6 syndromes) (Shapiro and Farrington, 1983). Hyperdontia occurs in approximately 0.5% of children, and is reported to be more prevalent in males than in females (Grahnen and Granath, 1961). The prevalence of hyperdontia varies significantly by ethnic group and by age structure of the study group. Supernumerary teeth have a frequency of 0.1% among school children in Jerusalem (Rosenzweig and Garbaski, 1965), while Japanese children exhibit a frequency of 3.8% (Niswander and Sujaku, 1963). One report found a prevalence of 0.9% in adults, while another documented 2.0% prevalence in a sample of children between one and nine years of age (Millhon and Stafne, 1941; Stafne, 1932).

'Mesiodens' is one of the variety of specialized terms that have been employed to refer to supernumerary teeth by position in the dental arcade. Supernumerary teeth that occur between the maxillary central incisor teeth are known by the term 'mesiodens' (Bolk, 1917; Burzynski and Escobar, 1983). 'Mesiodens' are often palatally displaced and routinely appear in the mid-sagittal or para sagittal plane. Consequently, Brand and Isselhard's (1990:284) definition of 'mesiodens' as "supernumerary teeth arising in the midline of the maxilla," is perhaps a more appropriate one. Abnormal development or orientation of 'mesiodens' may result in perforation of the nasal chamber or the tooth assuming a position adjacent to it. Such teeth are often referred to as nasal teeth (Alt, 1990; Chopra and Joshi, 1969; Morley and Tompson, 1983). The oldest documented case of 'mesiodens' has an antiquity of 13,000 years (Sutton, 1985). Genetically 'mesiodens' has been interpreted to show an autosomal dominant mode of inheritance with reduced penetrance (Sedano and Gorlin, 1969), but autosomal recessive and additive polygenic mechanisms have also been suggested (Alt, 1990). 'Paramolar' is the term assigned to supernumerary teeth and tubercles that occur in association with the molar region. Both types of

'MESIODENS' IN INDIA

supernumerary teeth show significant inter-population variation, suggesting a genetic influence on these traits. For example, paramolars are reported to be infrequent among Africans, Europeans, and their descendants in America, while in a group of native Americans from the southwest (Pima) paramolars are much more common (Dahlberg, 1950).

Case reports of nasal teeth (Rao, 1953; Sinha et al., 1986) and clinical descriptions of 'mesiodens' are available for people of India in the medical and dental literature, and anthropological studies of supernumerary teeth have been conducted in several Indian populations: Bengalis of eastern India (Pal, 1964: 2.0%, n=347), the Vysyas of Andhra Pradesh (Reddy and Vijayakumar, 1978: 0.25%, n=400), Muslims of Andhra Pradesh (Reddy et al., 1981: 2.35%, n=850), and the people of Gulbarga, Karnataka (Reddy, 1982: 0.52%; n=3656). However, a specific analysis of the prevalence of 'mesiodens' among Indian ethnic groups with distinct bio-cultural characteristics has not been previously conducted. A systematic analysis of the dental morphology of nine ethnic groups from the Indian subcontinent recently produced new data on the prevalence of 'mesiodens' in this heavily populated but poorly studied part of the world. Dental study models were made in three geographic regions of the subcontinent (northwest, central and southeast) and in three social groups (high and low caste Hindu, and non-caste tribal) in each region. Bio-data, anthropometric measurements and dental study models were acquired for male and female representatives of each group (approximately 100 of each sex), yielding a total study sample of nearly 1800 individuals (see Lukacs and Hemphill, 1993 for field methods). The name, status, and region of the study groups are provided in Table 1. At the University of Oregon Bio-Anthropology Lab, under consistent oblique lighting, each study model was examined for numeric anomalies of the dentition. As this

TABLE 1. Social and geographic distribution of sample.

Region	High Caste	Low Caste	Tribal
Northwest	Rajput	Garasia	Bhil
Central	Maratha	Mahar	Gond
Southeast	Reddy	Madiga	Chenchu

study is based upon plaster dental study models, only erupted 'mesiodens' were counted. Radiographic assessment of unerupted 'mesiodens' was not feasible in field locations in India. The frequency data reported below should therefore be regarded as underestimating the true incidence of 'mesiodens.'

NEW FREQUENCY DATA FOR CASTES AND TRIBES OF SOUTH ASIA

The prevalence of 'mesiodens' in these samples is presented by sex, social group, and region in Table 2. The overall prevalence in the complete sample is 0.52% (9/1743), however a clear trend is discernable in regional samples such that 'mesiodens' frequency gradually decreases from the northwest (0.81%), through the central region (0.58%) to the southeast (0.18%). This pattern is largely attributable to the consistent decline in 'mesiodens' prevalence among the low caste groups, Garasia, Mahar, Madiga, from northwest to southeast. No significant sex difference is evident in 'mesiodens' prevalence when data for the sexes are pooled across all regions and social groups (male 0.51%; female 0.52%). The prevalence of 'mesiodens' in caste and tribal groups

TABLE 2. Mesiodens frequency in South Asian samples (+/n; %).

Region	Group	Female	Male	Total
Northwest	Rajput	0/59; 0.00	1/149; 0.67	1/208; 0.48
	Garasia	2/96; 2.08	1/105; 0.95	3/201; 1.49
	Bhil	0/105; 0.00	1/103; 0.97	1/208; 0.48
	Combined	2/260; 0.77	3/357; 0.84	5/617; 0.81
Central	Maratha	0/99; 0.00	0/101; 0.00	0/200; 0.00
	Mahar	1/96; 1.04	1/99; 1.01	2/195; 1.03
	Gond	0/74; 0.00	1/99; 1.01	1/173; 0.58
	Combined	1/269; 0.37	2/299; 0.67	3/568; 0.53
Southeast	Reddy	0/82; 0.00	0/100; 0.00	0/182; 0.00
	Madiga	1/82; 1.22	0/97; 0.00	1/197; 0.56
	Chenchu	0/86; 0.00	0/111; 0.00	0/197; 0.00
	Combined	1/250; 0.40	0/308; 0.00	1/558; 0.18
All Samples		4/779; 0.51	5/964; 0.52	9/1743; 0.52

of similar socio-religious status, but from different geographical regions, is presented in Table 3. In this comparison the composite low caste group displays the highest prevalence of 'mesiodens,' while the high caste group exhibits the lowest frequency, and tribals display intermediate values. The anatomical form of these 'mesiodens' is simply conical in 7 cases (77.7%). One complex conical (tri-lobed) and one incisiform 'mesiodens' were also observed. The mean mesiodistal (MD=5.2, sd=0.5, n=7) and buccolingual (BL=5.4, sd=0.7, n=5) crown dimensions of measurable conical 'mesiodens' attests to their cylindrical appearance. The atypical tri-lobed 'mesiodens' is oval in shape and substantially larger (MD=8.2, BL=6.7) than the more common

'MESIODENS' IN INDIA

TABLE 3. Mesiodens frequency by social group (+/n; %).

Sex	High Caste	Low Caste	Tribal
Male	1/350; 0.29	2/301; 0.66	2/313; 0.32
Female	0/240; 0.00	4/274; 1.46	0/265; 0.00
Total	1/590; 0.17	6/575; 1.04	2/578; 0.32

and smaller cone-shaped form. In all but two cases the 'mesiodens' resulted in displacement or rotation of one or both central incisors.

The prevalence of 'mesiodens' for the entire sample of Indian castes and tribes (0.52%) falls well within the range of values reported for this trait in Europeans

(0.15% to 1.4%; Pindborg, 1970; Primosch, 1981; Sedano and Gorlin, 1969). A recent study of 'mesiodens' among the tribal Paiwan of Formosa revealed an overall prevalence of 1.28% (5/390), but while females lacked the trait the male prevalence was 3.3% (5/152) (Takei et al., 1989). The sex difference in 'mesiodens' prevalence observed among the Paiwan of Formosa is similar to samples from Japan and India (Perry and Iyer, 1961), though male Japanese are reported to exhibit lower prevalence for the trait. In four of the five Formosan cases 'mesiodens' displayed a conical form, one case appeared incisiform. A radiographic study of premaxillary supernumerary teeth among medieval Norwegians (1100-1600 AD) excavated from the graveyard at St. Olaf's church, Trondhiem, yielded a prevalence of 1.4% (2/140), consistent with values reported for other medieval and modern Nordic populations (Stermer-Beyer-Olsen, 1989).

In preparing this article a Medline search on 'mesiodens' was conducted yielding a total of 110 articles published between 1966 and the present (1966-74, 37; 1975-79, 9; 1980-84, 19; 1985-89, 23; 1990-present, 22). Most of these sources consist of individual case reports documenting the influence of 'mesiodens' on occlusal variation and their bearing on tooth migration and eruption theories (Sutton, 1985). Others consider associated dental anomalies (cysts, impaction, nasal eruption, etc.) (Mehrotra, 1966). Fewer studies are anthropological in nature (Castillo-Kaler, 1986; Gadbois, 1969; Kaler, 1988).

Reports that document the prevalence of 'mesiodens' are often based upon clinical samples that are ethnically heterogeneous, yet the inter-group variation reported here for castes and tribes of India suggest that this procedure is inappropriate. Although sex dimorphism in 'mesiodens' prevalence was not found in this Indian study, sex differences can be substantial and require that prevalence rates be reported separately for males and females. Another potential bias is that clinical samples consist of people seeking dental health care, and may not represent a random sample of the general population. For these reasons, dental anthropologists are encouraged to collect and report data for numeric anomalies of the dentition among ethnic groups whose biological and cultural identity is known in some detail. The value of prevalence data for human biological variations is greatly diminished when presented in the absence of a firmly established bio-cultural context.

ACKNOWLEDGMENTS: Funds for fieldwork were provided by the Smithsonian Institution (Foreign Currency Program). Laboratory analysis of dental casts was supported by the Alexander von Humbolt Foundation and University of Oregon, Summer Faculty Research Awards.

Fieldwork was conducted in collaboration with Deccan College, Pune (Dr. S. R. Walimbe), Sri Venkateshwara University, Tirupati (Dr. V. R. Reddy) and Government Dental College and Hospital, Ahmedabad (Dr. M. R. Joshi).

LITERATURE CITED

Alt KW (1990) Nasal teeth: report of a historic case. *Int. J. Anthropol.* 5(3):245-249.
 Bolk L (1917) *Die überzähligen oberen Inzisivi des Menschen. Deutsch. Mschr. f Zahnheilk.* 35:185-228.
 Braham RL, and Morris ME (1980) *Textbook of Pediatric Dentistry.* Baltimore: Williams and Wilkins.
 Brand RW, and Isselhard DE (1990) *Anatomy of Orofacial Structures.* (4th edition) St. Louis: CV Mosby Co.
 Burzynski NJ, and Escobar VH (1983) Classification and genetics of numeric anomalies of dentition. In RJ Jorgenson (ed): *Dentition: Genetic Effects.* (Birth Defects: Original Article Series, vol. 19, no. 1) New York: Alan R. Liss.
 Castillo-Kaler L (1986) The incidence of mesiodens in children of Hispanic descent. *J. Pedodontics.* 10(2):164-168.
 Cawson RA (1970) *Essential of Dental Surgery and Pathology.* (second edition). Edinburgh: Churchill Livingstone.
 Chopra SS, and Joshi MR (1969) Mesiodens erupted in the nasal cavity. Report of a case. *Oral Surg. Oral Med. Oral Pathol.* 28(6):856-858.
 Dahlberg AA (1945) Paramolar tubercle (Bolk). *Am. J. Phys. Anthropol.* 3:97-103.
 Dahlberg AA (1950) The evolutionary significance of the protostylid. *Am. J. Phys. Anthropol.* 8:15-25.
 Gadbois RE (1969) Mesiodens in the Alaskan Eskimo. *J Dent. Child.* 36(3):187-188.
 Grahn H, and Granath LE (1961) Numerical variation in primary dentition and their correlation with the permanent dentition. *Odont. Rev.* 4:348-357.
 Hillson S (1986) *Teeth.* (Cambridge Manuals in Archaeology Series). Cambridge: Cambridge University Press.
 Kaler LC (1988) Prevalence of mesiodens in a pediatric Hispanic population. *J. Dent. Child.* 55(2):137-138.

- Lukacs JR, and Hemphill BE (1993) Odontometry and biological affinity in south Asia: analysis of three ethnic groups from northwest India. *Hum. Biol.* 65(2):279-325.
- Mehrotra MC (1966) Impacted mesiodens and maxillary central incisor with cyst formation. *J. All-India Dent. Assoc.* 38(2):41.
- Millhon JA, and Stafne CC (1941) Incidence of supernumerary and congenitally missing lateral incisor teeth in 81 cases of harelip and cleft palate. *Am. J. Orthodont.* 37:599-604.
- Morley KR, and Tompson BD (1983) The palatally impacted mesiodens. *J. Can. Dent. Assoc.* 49(8):571-574.
- Niswander JD, and Sujaku C (1963) Congenital anomalies of the teeth in Japanese. *Am. J. Phys. Anthropol.* 27:569-574.
- Pal A (1964) Observations on the dentition of the crania from eastern India. *Anthropol. Surv. of India. Bull.* 12(1/2):9-18.
- Perry RR, and Iyer VS (1961) Supernumerary teeth amongst orthodontic patients in India. *Brit. Dent. J.* 111:257-258.
- Pindborg JJ (1970) *Pathology of the Dental Hard Tissues.* Copenhagen: Munksgaard.
- Primosch RF (1981) Anterior supernumerary teeth -- assessment and surgical intervention in children. *Pediatr. Dent.* 3:204-215.
- Rao (1953) Aberrant canine tooth in the nose. *J. Laryngol. Otol.* 67:370-371.
- Reddy VR (1982) Incidence of supernumerary teeth among the people of Gulbarga, Karnataka. *J. Karnatak University-Social Sciences.* 27:99-110.
- Reddy VR, and Vijaykumar M (1978) Caries and some dental features among the Vysyas of southeastern Andhra Pradesh. *Acta Anthropogenetica.* 2(3):63-72.
- Reddy VR, Vijaylaxmi PB, and Reddy BCK (1981) Some dental features of the Muslims of southeastern Andhra Pradesh. *Antropologia Contemporanea (Italy).* 4(3/4):275-282.
- Rosenzweig KA, and Garbaski D (1965) Numerical aberrations in the permanent teeth of grade school children in Jerusalem. *Am. J. Phys. Anthropol.* 23:277-283.
- Scott JH, and Symons NBB (1989) *Introduction to Dental Anatomy.* (ninth edition). Edinburgh: Churchill Livingstone.
- Sedano HO, and Gorlin RJ (1969) Familial occurrence of mesiodens. *Oral Surgery.* 27:360-362.
- Shapiro SD, and Farrington FH (1983) A potpourri of syndromes with anomalies of the dentition. In RJ Jorgensen (ed): *Dentition: Genetic Effects.* New York: Alan R. Liss, pp. 129-140.
- Sinha DK, Kumar S, and Lall B (1986) Tooth in the nose. *J. Indian Med. Assoc.* 84:318-319.
- Stafne EC (1932) Supernumerary teeth. *Dent. Cosmos.* 74:653-659.
- Stermer-Beyer-Olsen EM (1989) Premaxillary hyperdontia in medieval Norwegians: a radiographic study. *Dentomaxillofacial Radiol.* 18(4):177-179.
- Sutton PR (1985) Tooth eruption and migration theories: can they account for the presence of a 13,000-year-old mesiodens in the vault of the palate? *Oral Surg. Oral Med. Oral Pathol.* 59(3):252-255.
- Takei T, Hamada N, Toh H, and Ohmori T (1989) The dental anthropological study on the erupted mesiodens in the Paiwan tribe of Formosan aboriginals. *Fukuoka Shika Daigaku Gakki Zasshi.* 16(1):44-51.
- Tay F, Pang A, and Yuen S (1984) Unerupted maxillary anterior supernumerary teeth: report of 204 cases. *J. Dent. Child.* 51:289-294.

DENTISTRY IN ANCIENT EGYPT: JUNKERS' TEETH

PIERRE-FRANCOIS F. PUECH

Laboratory of Odontology and Cranio-Facial Anthropology of Marseille La Timone; Laboratory of Prehistory of the Museum of Man in Paris; B.P. 191, 30012 Nîmes, France

ABSTRACT The earliest known example of dental ligature was excavated from the Egyptian site of Cheops by Junker. Made of gold, the wire unites two molar teeth. For comparative purposes, we present two other molar teeth with the same occlusal wear surface. The teeth came from an Egyptian mummy recently autopsied.

INTRODUCTION

Dentistry may be defined as the art or practice of treating dental injuries and disorders by manual operation or instrumental appliances. Direct archaeological evidence of the occurrence of dentistry in ancient Egypt tends to excite rivalry between advocates of effective methods of dental treatment and those who believe that the exhibited evidence are the result of wishful thinking. Such partisanship is largely prejudiced, since both are present. While arguments against human intervention in the case of bone holes which accompany abscess formation are convincing (Leek, 1967), at least one case, known as "Junkers' teeth," is to be accepted (Fig. 1).

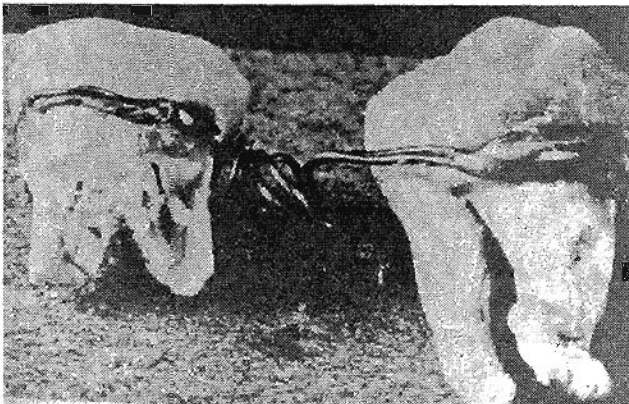

Fig. 1. The "Junkers' teeth," 1929.

HISTORY

The three Giza pyramids of Mycerinus, Chephren and Cheops dominate the view at the edge of modern Cairo. These great ancient funerary monuments stand as an awesome reminder of the power of the pharaohs. A city of tombs arose around each pyramid. Each was used by members of the royal family or by a family promoted by the pharaoh.

JUNKERS' TEETH

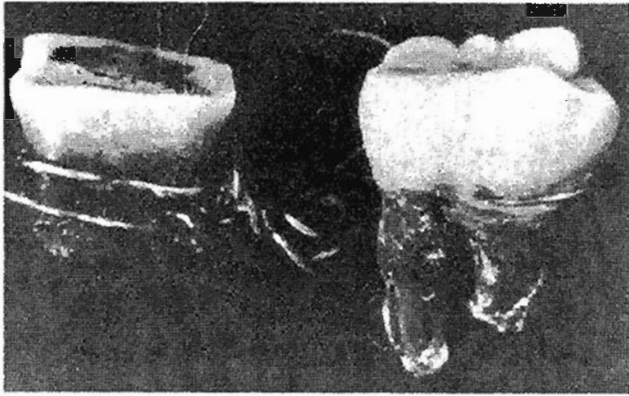

Fig. 2. The "Junkers' teeth," 1976.

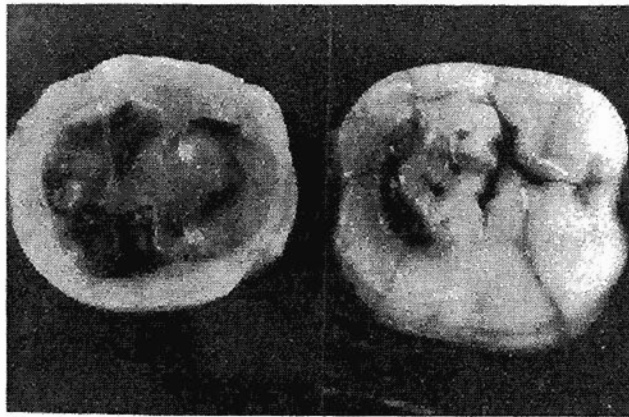

Fig. 3. The Lyons' teeth, 1985.

Systematic excavation of the Western Cemetery of Cheops' pyramid was begun in 1902. One of the expeditions was fielded by the University of Leipzig, and later transferred to the Akademie der Wissenschaften of Vienna and the Roemer-Pelizaues Museum, Hildesheim, Germany, represented by Professor Hermann Junker. Junker recovered many human remains, which included two lower molar teeth from Tomb 984 dated at approximately 2500 BC.

These teeth were originally reported by Junker in 1914. He noted (p. 31) that this strange discovery evidenced a will to conserve as much as possible of the corpse intact. The two teeth were artistically held together with a thin gold wire, in such a manner as to hold a mobile tooth to a strong close one. Perhaps this man had this artifice installed in life. These teeth had been found in the mortuary chamber of the "Nile mud head reproduction."

DESCRIPTION

In 1975, F. Sallou published his report after reuniting the six bits of the 0.4 mm gold wire. He established the presence of an innate gap between the two teeth that corresponded with the fact that the two teeth were not in direct contact when the wire was modeled. The roots of the teeth had been broken postmortem. In putting the tightening knot against the proximal face of the molar, in a neutral space, the operator acted as a clinical surgeon.

What was the desired action of such an artifact? The lid has, it seems, been reopened recently by Becker (1994) on a controversy about whether the ancient Egyptians performed operative dentistry. A misunderstanding of the observations made by Quenouille in 1977 has been used in an attempt to "demonstrate" the non-existence of the dental appliance from the Old Kingdom. Contrary to the statement by Becker, Quenouille (1977) has affirmed that "in my own opinion, a real possibility exists of an in-vivo utilization...of the Junker teeth ligature..."

Enlarging the description so that all can understand the special case of "Junkers' teeth" now seems necessary. Along this line, the analysis requires comparative data. We have Egyptian skeletal material suitable for comparison. In 1985 in Lyons, France, a team of medical experts, led by the Egyptologist J.-C. Goyon, undertook a minute examination of an anonymous mummy. I had the opportunity to observe the teeth, to make scanning electron microscopic examinations of dental wear, and to do comparisons to previous studies on similar material (Puech, 1987; Puech et al., 1983). The main objective of the project was to assess the mummy in exacting detail, with a view to analyzing every action of the embalmers, both in terms of the physical preparation of the body and in the wrapping of the prepared corpse. The body of the man was well preserved. He was probably around forty years old at death, of slender build, and had badly worn teeth. The molar teeth had an occlusal wear grade very similar to "Junkers' teeth" (Figs. 2 and 3).

In a first antemortem sequence, the mummy had lost the upper and lower first molars and mesioversions of the second and third molars, followed by an opening of the space between those teeth. Heavy usage of one of the two remaining teeth had led to heavy wear and periodontal problems. In a second antemortem sequence, loss of one of the antagonist teeth of the most altered tooth decreased the occlusal stress and made possible a prolonged presence.

DISCUSSION AND CONCLUSION

Judging from the comparable condition of occlusal wear in the two cases, we may conclude that owner of the "Junkers' teeth" likely had missing and displaced teeth. Unfortunately, in the absence of details concerning the dentition of the Junker specimen, we have to present a mixture of analysis and narrative logic. However,

JUNKERS' TEETH

Junker's hypothesis about a gold wire to hold a mobile tooth, maybe during life, is strengthened by the condition of the Lyons' mummy. According to this hypothesis, the ligature was an attempt to provide a better condition for a mobile tooth that had lost the possibility of an occlusal load during mastication. The major objection to this hypothesis of dental treatments is its poor efficiency, but one might quote the phrase from John Hunter, the founder of modern surgical pathology in the mid-1780's: "but why think, why not try the experiment?" (Palmer, 1835).

LITERATURE CITED

- Becker MJ (1994) Spurious "examples" of ancient dental implants or appliances, part two of a series. *Dental Anthropology Newsletter* 9(1):5-10.
- Junker H (1914) *Expedition der Wiener Akademie 1914 auf dem Freidhof von Gizeh*. Vorbericht.
- Leek FF (1967) Reputed early Egyptian dental operation: an appraisal. In DR Brothwell and AT Sandison (eds): *Disease in Antiquity*. Springfield, pp. 702-705.
- Palmer, JF (1835) *The works of John Hunter FRS, with notes*. London: Longman, Rees, Orme, Brown, Greenand and Longgman.
- Puech PF (1987) *Examen microscopique d'une momie egyptienne*. *Nouvelles Archives du Musee d'Histoire Naturelle de Lyon*, fascicule 25:58-60.
- Puech PF, Serratrice C, Leek FF (1983) Tooth wear as observed in ancient Egyptian skulls. *Journal of Human Evolution* 12:617-629.
- Quenouille JJ (1977) *L'art dentaire dans l'ancienne Egypte*. *L'information dentaire*. 43:25-38.
- Sallou F (1975) *Archeologie dentaire, le specimen de Junker*. *Revue d'Odonto-Stomatologie* 4:521-531.

NEWS SECTION

DENTAL ANTHROPOLOGY ON GUAM

GARY HEATHCOTE

University of Guam, Den's Circle, UOG Station, Mingilao, Guam 96923

I am working on a sample of ancient remains from Rota (Chamorros) which includes many infant and child jaws and dentitions. I am also doing some forensic consulting, and have been working with a local orthodontist, John Van Der Pyl, on betel-stained teeth. "Style" of betel-chewing is uneven across ethnic groups on Guam, and Van Der Pyl has insight into such matters. In addition, I am studying pregnancy outcome data collected this past summer in Palau. The women were nutritionally and anthropometrically assessed the previous summer by Dr. Rebecca Pobocik (nutritional scientist, University of Guam) and myself.

My work on cranial superstructures continues. I am presenting a paper on the interpretive aspects of three occipital superstructures (tubercle development on the occipital torus, retromastoid process, and posterior supramastoid tubercle) in indigenous Mariana Islanders (Chamorros or Chamoru), Tongans, and other Pacific Islanders at the symposium, "Humans in the Australasian Region," at the 9th Annual Meeting of the Australian Society of Human Biology, December 4-6, 1995, in Melbourne, Australia. The paper is titled, "Geographically Restricted Patterning of Cranial Superstructures among Pacific Islanders," and is co-authored with Vincent J. Sava (University of Hawaii-Manoa), Douglas B. Hanson (Forsyth Institute for Advanced Research, Boston), and Bruce E. Anderson (Army Central Identification Laboratory, Hickam AFB, Hawaii).

GOOD NEWS FROM THE UNIVERSITY OF ADELAIDE

GRANT TOWNSEND, LINDSAY RICHARDS, AND TASMAN BROWN

Department of Dentistry, University of Adelaide, Adelaide, 5000 South Australia

DENTAL RESEARCH PRIZE: Paula Dempsey, one of our PhD students, was recently awarded the prestigious IADR Travel Award at the 73rd General Session of the International Association for Dental Research in Singapore. Paula won the award for her presentation titled Genetic and Environmental Contributions to Variation in Permanent Tooth Crown Size. A paper presenting some of Paula's findings has just appeared in the *Journal of Dental Research*.

AWARD OF PhD: John Kaidonis was awarded his PhD degree at a recent commemoration ceremony in Bonython Hall at the University of Adelaide. John's thesis was titled *An Experimental Study of the Wear Characteristics of Human Enamel during Tooth Grinding*. The objective of John's research was to study enamel attrition using an electromechanical machine that was specifically designed and constructed to grind opposing tooth surfaces while controlling for load, speed, duration of contact, direction of movement, number of cycles, and quantity and quality of lubricant. The wear rate of enamel was quantified under various conditions and replicas of experimental wear facets were examined using electron microscopy to assess surface features qualitatively.

NEWS FROM AUSTRALIA

The wear rate of human enamel was found to be bi-phasic for any given load. The primary wear phase was relatively rapid but, after reaching a threshold, a secondary wear phase progressed at a reduced rate. The study has not only quantified the behavior of human enamel under dry and liquid lubricative conditions but has also provided qualitative assessments of facet appearance to support the quantitative findings. John also showed that the wear characteristics of enamel are independent of the speed at which opposing teeth are rubbed and their direction of movement, but dependent on load and the quality of lubricant.

Although John's model could only simulate the dynamic biological processes occurring in the human oral cavity, he gained new information about how dental enamel behaves within a tribo-chemical environment. Journal articles on John's research are now being prepared for publication.

STUDY OF TEETH AND FACES OF AUSTRALIAN TWINS: Our research group celebrated a couple of weeks ago when we saw our 500th pair of twins as part of an ongoing study of genetic influences on dentofacial growth and development. We have been recently concentrating our efforts on collecting records of younger twins with deciduous dentitions and have been collaborating with Professor Louise Brearly Messer in Melbourne to obtain dental models and standardized facial photographs.

NEWS FROM FLORIDA ATLANTIC UNIVERSITY

M.Y. İŞCAN

Florida Atlantic University, Boca Raton, FL 33431-0991, U.S.A.

This summer M. Y. İşcan presented two two-day forensic anthropology courses, one at the Anatomy Department of the University of Pretoria, and the other at the Forensic Medicine Department of the University of Capetown, South Africa. He also delivered a lecture at the University of the Witwatersrand.

A group of anthropologists (Jeff Ainsworth Harrison, Maciej and Renata Henneberg, Susan Loth, and İşcan) also roamed around the places of the Taung child, Makapansgat people, Mr. Ples! (formerly Mrs. Ples), and Kromdraai. They were also given a private view of the Taung and many of the new Sterkfontein fossils by P.V. Tobias at the University of the Witwatersrand.

İşcan is also busy with the organization of the International Association for Craniofacial Identification meeting (November 8-11, 1995) being held for the first time in the United States in Boca Raton. He is also organizing the next meeting of his continuing conference series "Identification of Human Remains" also being held in Boca Raton, Jan 3-6, 1996.

Dental Anthropology Association members, Metin Ozbek and Yilmaz Erdal of Hacettepe University, Ankara, Turkey, finished another successful excavation season of the ancient city of Iznik. They excavated nearby well burials. İşcan's graduate student Mary "Sam" Allen also participated in this excavation.

A special issue of the American Journal of Human Biology (1995:7(4)) has been dedicated to E.E. Hunt, a founding member of DAA. The contributors are: M. Flint and L.S. Lieberman - Preface (Symposium Organizers); G. Lasker and B.Kaplan; Jane Underwood; M. Crawford *et al.*; C. Hoff and R. Peterson; İşcan *et al.*, and S.R. Loth.

NEWS FROM CHIETI, ITALY: *Societa' Italiana di Paleopatologia*

LUIGI CAPASSO

Laboratories of Anthropology, Via Armense, 162-1-66100 Chieti, Italy

The *Societa' Italiana di Paleopatologia* (S.I.P.) was established on March 30, 1995, in Chieti. Luigi Capasso is president; Gino Fornaciari, vice-president; and Renato Mariani-Costantini, secretary. The aim of the S.I.P. is to increase the interest of students about paleopathology, to develop new research, to open new laboratories, and to help young Italian students. The S.I.P. will publish an official bulletin (*Bollettino della Società Italiana di Paleopatologia*), with the aim of collecting scientific papers on paleopathology written in the Italian language. The bulletin will be circulated free to members. Annual dues are 50,000 Italian *lira*.

Each year the S.I.P. will organize an annual meeting on a particular topic. This year the meeting was held from October 15 to 17 in Chieti, Italy. The topic was Epidemic and Microbes in the History of Man. The subject dealt with the relationship between paleoanthropology and the history of medicine, with particular regard to microbiology. This year (1995) is the centennial of the death of Louis Pasteur (1895). The program consisted of invited papers and presentations on the theme of the meeting.

The address of the society is: *Societa' Italiana di Paleopatologia*, Università degli Studi de Chieta "G.D'Annunzio", Faculty of Medicine and Surgery, Institute of General Pathology, Via dei Vestini, 1-1-66100-Chieti, Italy. Fax +39-871-355322.

NEWS FROM ROME

ANDREA CUCINA

Università di Roma "La Sapienza," Piazzale A. Moro, 5-00158 Rome, Italy

We are going on with our project about the peopling of central southern Italy. At this moment we are focusing our attention on the Italian Iron Age (first millennium BC), but we will also expand our research to more ancient populations (Bronze age and Eneolithic) in order to have a clearer view of the relationships among populations and ethnic groups in this part of our peninsula. As before, we have focused our attention on dental metric, non-metric traits, and enamel hypoplasia (as you know it will be my Ph.D. dissertation thesis). When we have time, we also consider other oral pathologies. Of course, apart from teeth, we carry out the paleodemographical research of all the populations analyzed.

10TH INTERNATIONAL SYMPOSIUM ON DENTAL MORPHOLOGY: A REPORT

A.M. HAEUSSLER AND JOHN T. MAYHALL

Department of Anthropology, Arizona State University, Box 872402, Tempe, AZ, 85287-2402, U.S.A. (AMH) and Faculty of Dentistry, University of Toronto, 124 Edward Street, Toronto, Ontario, Canada M5G1G6 (JTM)

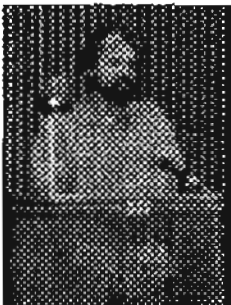

Ralf J. Radlanski,
president of the 10th
International
Symposium on Dental
Morphology.

The 10th International Symposium on Dental Morphology was held from September 6 to 10 in Berlin, Germany. Ralf J. Radlanski of the Freie Universität Berlin, the host institute, presided as congress president. Sessions dealt with ontogeny, dental genetics, dental morphology, technological advances, dental evolution, dental anthropology, and the functional correlation between teeth and jaws. Although symposia topics traditionally include dental morphology of all organisms that have teeth, be they conodonts, elephants, or humans, this report focuses on presentations historically and topically related to dental anthropology. However, one of the very valuable aspects of this and past symposia was the opportunity to meet and to listen to researchers in areas that may not always be thought to be valuable to dental anthropology.

P. Butler (Surrey, England) led off the Session on Ontogeny with a discussion of the morphological and functional similarities and differences in deciduous molars and permanent premolars. On a general level, J.W. Osborn (University of Alberta) presented a computer-based simulation of cusp formation. According to Osborn, mechanical forces that exist in tooth germs may explain the deformation of the dental epithelium into cusps during dental morphogenesis.

Results of a study by P. Smith, B. Peretz, and R. Forte-Koren (Hebrew University), indicate differential growth rates in mandibular deciduous second and permanent first molar tooth germs and their effects on crown morphology. The second deciduous molar is more conservative than the permanent first molar, with the former retaining the Dryopithecine Y-pattern in individuals with hypoconulid reduction. U. Zilberman and N. Abramovitz (Hebrew University) and E. Mass (Tel Aviv University) discussed the developmental mechanism by which patients with familial dysautonomy (a hereditary degenerative disorder affecting only Ashkenazi Jews) differ from the rest of the population in the size of the maxillary permanent first molar and deciduous second molar and the displacement of the disto-buccal cusp of the maxillary first molar.

Individuals from the Freie Universität Berlin, authored numerous papers and posters on dental microstructure. Presentations dealt with flattening of human tooth primordia (S. Balhausen and R.J. Radlanski), initial deposition of dentine and enamel on the vault of the inner enamel epithelium (A. Rudolph and R.J. Radlanski), prism arrangement in the early layers of human fetal enamel (R.J. Radlanski), the appearance of cemental anulations in light and transmission electron microscopy (H. Renz and R.J. Radlanski), the variability of microrelief patterns I and II of the enamel structure on deciduous teeth (E.A. Holgrave and T. Hennes), and enamel hardness (J. Brennecke and R.J. Radlanski). Additional presentations on the microstructure of human tooth enamel included a report on the optical properties of human dental enamel by U.L. Kirchner and W. Büsch (Institute de Saúde Holistica Bucal (ISIS), Belo Horizonte, Brazil) and discussions of milling and cutting teeth, laser scanning microscopy, and computer hard- and software for image archiving by representatives from the Leica Company, symposium sponsor.

The Session on Dental Genetics covered pathologies, such as the effects of smoking on black children born to heavy smoking mothers (T. Heikkinen and L. Alvesalo, University of Oulu, Finland; and R.H. Osborne, University of Wisconsin), the interdependence of the growth of human tooth crown enamel and dentine in persons with various sex chromosome complements (L. Alvesalo), and dental occlusion and arch shape in

46,XY females (M. Grön and L. Alvesalo). The session also included a presentation on size relationships and interactions between tooth crown diameters in twins and family members (W. Harzer, Technische Universität Dresden).

Dental anthropological topics comprised numerous presentations. J. T. Mayhall (University of Toronto) and G. Townsend (University of Adelaide) presented a comparison of Australian aboriginal maxillary deciduous second molar and permanent molar dimensions. Their data show that the basal area and volume of the hypocone decreases from dm^2 to M^3 , while the paracone increases proportionally and the other cusps remain proportionally the same. In a population study, A. El-Nofey (National Research Center, Cairo) described Egyptian, Nubian, Mongoloid, and Caucasoid variations in tooth size and maturation. D. Moskona, I. Herschkovitz, and E. Kobylanski (Tel Aviv University) reported on asymmetry of dental morphological traits in living Bedouins. L. Gripp, H. Nägerl, D. Kubein-Meesenburg, B. Kremer, and J. Krüger (Georg-August-Universität, Göttingen) reported that a single feature, occlusal factor "a" (the radius of curvature of maxillary incisors), is inherited.

N. Navsa, C. Reid, and J.F. Van Reenen (University of the Witwatersrand) gave the results of their investigations of individual dental morphological features. Navsa's study of ranks and angles of deflection of the deflecting wrinkle showed that the size of the metaconid, the dimensions of the molar tooth, and the location of molar furrows may influence the angle of deflection. Van Reenen and Reid reported that the protocone and paracone reach their maximum size in the second molars. Reid and Van Reenen presented their observations that the metaconule (defined as a cuspule on the ridge between the protocone and metacone) appears especially in cases where the oblique crest is poorly developed.

In studies of prehistoric populations, A.H. Brook and C.C. John (London Hospital Medical College) reported that the frequencies of hypodontia, microdontia, and supernumerary teeth in Romano-British burials at Poundbury were consistent with those of the modern British population. K.W. Alt (Heinrich Heine University, Düsseldorf), S. Pichler, and W. Vach (Albert Ludwigs University, Freiburg) discussed the value of dental traits in establishing kinship relationships in multiple burials and in cemeteries. A.M. Haeussler (Arizona State University) reported that the dental morphology of Mesolithic burials from Oleneostrovski' Mogil'nik, Russia, indicates a dental relationship with contemporary Russians. V. Alexandersen (University of Copenhagen) discussed his research on Saami, suggesting early isolation followed by gene flow dating to the Iron Age as the reasons for regional variations in Saamic morphological trait frequencies.

G. Grupe (Institut für Anthropologie und Humangenetik, Munich) traced the migration of Bell Beaker Culture people in southern Bavaria through analysis of strontium isotope ratios of dental enamel and bone. E. Molnár and G. Horváth (Attila Jozsef University) presented the etiologies and frequencies of developmental anomalies (taurodontism, palato-gingival groove, enamel hypoplasia, and enamel pearl) in 8th century Hungarian cemeteries. Although the authors did not attend the meeting, the congress volume contains a report by D.R. Swindler (University of Washington), A.G. Drusini (Universita di Padova), and C.C. Ferrando (University of Chile) suggesting that molar dental morphological trait frequencies of precontact Easter Islanders are consistent with a Polynesian (Asian) origin.

W. Henke (Johannes Gutenberg Universität, Mainz) reported that his metric analysis of the Dmanisi mandible and teeth indicates classification of the specimen as early *Homo*, with affinities to *Homo erectus*. P.-F. Puech, H. Albertini, S. Puech, and J. Chevaux (Musée de l'Homme, Nîmes) did

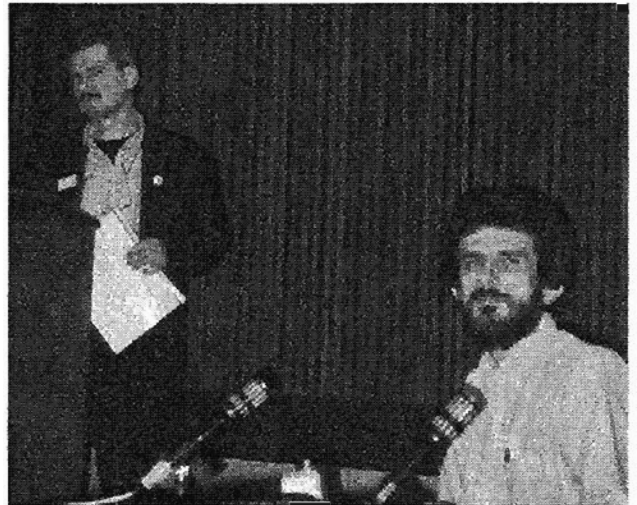

Kurt Alt (left) listens, as Jacopo Moggi-Cecchi (right), session chairman, recognizes a questioner.



Verner and Edith Alexanderson during the lunch break.

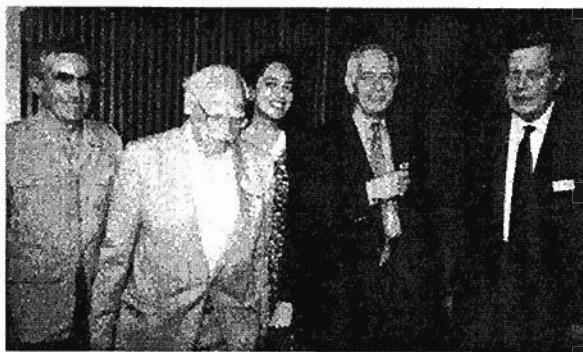

Ken Joysey, Percy Butler, Nadia Navsa, John Osborn, and Frikkie Van Reenen (left to right) at the 10th International Symposium on Dental Morphology.

not attend the meeting. Their paper in the congress volume suggests that mesiodistal elongation, molar size sequence, and arch shape of published measurements of the Dmanisi mandible indicate definition of a new type of *Homo erectus*.

M. Dokládál (Masaryk University, Brno) summarized results of a long-term study of Czech and gypsy sub-adults that suggests changes in permanent tooth eruption sequences over the past ten years. H.M. Liversidge (University of London) discussed her continuing work on the eruption sequence of the Spitalfields burials, concluding that the late mean age and high range of age for several formation stages of deciduous teeth may be correlated with the presence of acute or chronic disease.

Focusing on the fossil record, M.C. Dean (University College, London) discussed his conclusions that the variation in the length of time necessary for enamel formation in *Paranthropus robustus* is within the range of that for modern humans, whereas the roots of permanent first molars and incisors increase faster than those of modern humans. Dean cautioned that the stages of crown and root formation show nothing about rates of growth of tooth tissue or general development of either *Homo* or *Paranthropus*. According to F.V. Ramirez Rossi (Musée de l'Homme), features of the striae distinguish East Africa Plio-Pleistocene hominid species, suggest a greater number of Plio-Pleistocene species than currently accepted, and indicate that UP501 from Malawi should be attributed to *Homo*. M. Bujatti-Narbeshuber (Vienna Natural History Museum) reported on the mechanics of primate enamel Prism Contour Optimization (PCO) and homonine radiation. In a study of living taxa, A.D. Beynon and D.J. Reid (University of Newcastle upon Tyne) reported variations in stria angles, cross-striation size, and stria spacings of enamel prisms in *Homo*, *Pan*, *Pongo*, and *Gorilla*.

Reporting on their recent work in South Africa, S. Minozzi (Università di Pisa), J. Moggi-Cecchi (Università di Firenze), and S.M. Borgognini (Università di Pisa) suggest that variations in microwear on anterior teeth indicate dietary differences between *Australopithecus africanus* and *Paranthropus robustus*. Moggi-Cecchi also discussed his ongoing work on the variability of dental development in Sterkfontein juveniles.

On topics of identifying specimens, H. Prossinger and M. Teschler-Nicola (Natural History Museum, Vienna) presented their mathematical method for reconstructing dimensions of missing human teeth. F.W. Rösing, G. Paul, and S. Schnutenhaus (Universität Ulm) discussed their work on sexing skeletons by tooth size.

On the question of asymmetry, J.C. Türp (University of Michigan), K.W. Alt (Heinrich Heine University), W. Vach, (Albert Ludwigs University) and K. Harbich (Heinrich Heine University) reported that asymmetries of mandibular condyles and rami are part of usual variation. However, they had not yet ascertained whether the asymmetries are "pathological" or "unphysiological." On a related topic, S. Schneller and M. Teschler-Nicola (Museum of Natural History, Vienna) reported on bilateral differences they observed in mandibular growth sites.

On the mechanics of bite force, W.L. Hylander, K.R. Johnson, M.J. Ravosa, and C.F. Ross (Duke University) presented conclusions from their work that correlated symphyseal and mandibular corpus morphology to the differential muscle recruitment

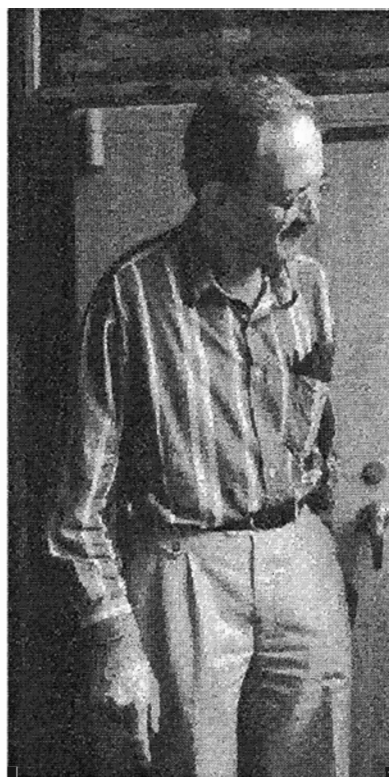

David Beynon examines specimens during field trip to the skeletal primate collection at the Natural History Museum.



Lassi Alvesalo extends an invitation to assemble in 1998 in Oulu, Finland, for the 11th International Symposium on Dental Morphology.

forces between galagos and other anthropoids. J. Paphangkorakit and J.W. Osborn (University of Alberta), discussed their findings that intradental mechanoreceptors in human teeth respond to bite forces by reducing the activity of jaw closing muscles. I. Spears and R.H. Crompton (University of Liverpool) reported that their analysis of shear stress and tensile stress needed to break down a food particle suggest variations in the mechanisms of food breakdown among species and a functional relationship of hominoid occlusal morphology. P. Picq (College de France) presented hypotheses for the differential sex- and age-related utilization of anterior teeth, which he had observed in primates.

R. Verdier (Université Montpellier II) gave results of a study of frugivorous *Propithecus verreauxi* molars which suggest that the shearing function is influenced by the presence of styles. M. Gudinot (Université Montpellier II) spoke on the variation of maxillary molar cusp dimensions in Eocene primates.

Discussing masticatory mechanics on a general dentistry level, D. Kubein-Meesenburg, H. Nägerl, R. Schwestka-Polly (Georg-August University, Göttingen), and J. Fanghänel (Ernst-Moritz Universität Greifswald) gave two presentations. The first report concluded that healthy individuals differ from those with TMJ disorders by free mandibular movements whose centroids are circles; the second presented an evaluation of free mandibular movements in patients. A third presentation by R. Schwestka-Polly, D. Kubein-Meesenburg, and H. Nägerl explained their success at surgically treating patients they diagnosed with mandibular retrognathism and class II occlusion. T. Baccetti and T. Tollaro (Università de Firenze) suggest that their clinical data support a genetic origin for infraocclusion of primary molars and missing second premolars. A clinical orthodontic presentation by J.G. Kannappan (Tamilnadu Government Dental College and Hospital, Madras) and J.K. Thiruchelvam (Eastman Dental Hospital, London) reported that orthodontists advocate reduction in the number of teeth, even to less than 28, in order to achieve appropriation of the dental structures proportional to the amount of bone base in the mouth in order to obtain occlusal harmony and equilibrium.

At the final general meeting, symposium participants voted to accept the invitation of DAA member Lassi Alvesalo to convene the 11th International Symposium on Dental Morphology in 1998 in Oulu, Finland. In addition to Alvesalo, the Dental Anthropology Association was well represented; 24 of the 121 authors listed in the congress volume are members. For Dental Anthropology Association members who did not attend the symposium, the congress volume, *Proceedings of the 10th International Symposium on Dental Morphology* (R.J. Radlanski and H. Renz, editors), can be obtained by sending a check for 120.00 Deutsche Marks to "M"-Marketing Services, C&M Brünne GbR, Beifußweg 42 A, D-12357 Berlin, Germany. Additional information can be obtained by contacting Radlanski at the Abteil Orale Strukturbiologie, Freie Universität Berlin, Abmannshäuser Str. 4-6, 14197 Berlin, Germany.

THIRTEENTH BIENNIAL CONFERENCE OF THE EUROPEAN ASSOCIATION OF SOUTH ASIAN ARCHAEOLOGISTS: REPORT

DIANE E. HAWKEY AND KENNETH A.R. KENNEDY

Department of Anthropology, Arizona State University, Box 872402, Tempe, AZ, U.S.A. (DEH) and Ecology and Systematics, Corson Hall, Cornell University, Ithaca, NY 14853-2701 U.S.A. (KARK)

DAA members, Brian E. Hemphill (Vanderbilt University), Kenneth A.R. Kennedy (Cornell University), and John R. Lukacs (University of Oregon), presented papers at the 13th Biennial Conference of the European Association of South Asian Archaeologists, held July 3-7, 1995, at Madingley Hall, Cambridge.

Hemphill's paper, titled, "Were the Bronze Age inhabitants of Bactria the 'Aryan Invaders' of the *Rg Veda*? A multivariate synthetic examination of biological genetic markers," investigated the possible identity of pastoralists who migrated into the subcontinent after the decline of the Indus Civilization. Kennedy's presentation, co-authored with Joanne Zahorsky, reported on late Pleistocene and mid-Holocene deciduous teeth from Fa Hien Cave, Sri Lanka. The paper, "Trends in prehistoric technology and biological adaptations: new evidence from Pleistocene cave deposits at Fa Hien Cave, Sri Lanka," discussed the southwestern Sri Lanka site that has occupational levels as early as 34,000 years BP, with skeletal and dental remains of human infants, children, and adults dating to about 31,000 years BP. The paper by Lukacs, "The people of Lekhahia: A biocultural profile of Late Mesolithic foragers of North India," read by Hemphill, utilized dental and skeletal evidence in an analysis of this early population from the Gangetic Plains Region.

Other DAA members attending the conference included Diane E. Hawkey (Arizona State University), Rebeca Haydenblit (University of Cambridge), and Jaymie Brauer Hemphill (Vanderbilt University).

Proceedings of the five-day conference will be published in *South Asian Archaeology 1995* by Oxford-IBH Publishing Company, New Delhi.

PALEOANTHROPOLOGICAL ADVANCES IN EASTERN EUROPE: REPORT

A.M. HAEUSSLER

The International Institute for Human Evolutionary Research (IIHER), Noel Boaz, president, sponsored a conference, Paleanthropological Advances in Eastern and Central Europe, from October 15 to 18, 1995, in Bend, Oregon. Organized by Anton Fistani, László Kordos, and Boaz, the meetings consisted of prepared papers and workshops reviewing past work and pinpointing topics for future research. Although not directly related to dental anthropology, most of the sessions on "past work" contained information about recent finds or new dates on known specimens of special interest to those studying fossil to prehistoric European populations.

For example, Fred Smith (Northern Illinois University) discussed the implications of the span of time (130,000 to 33,000-36,000 BP) that Neanderthals inhabited sites in Central Europe, such as Krapina and Vindija and Kůlna caves. A.M. Haeussler (Arizona State University) traced the earliest human remains on the Russian Plain from the Upper Paleolithic to the Mesolithic and modern peoples using dental morphological traits and material culture remains associated with burials. Dental Anthropology Association President, John R. Lukacs (University of Oregon), chaired the October 16 session on Paleanthropology and Archaeology. DAA member, Misty Penton (University of Oregon), assisted in conference organization.

Among the other presentations were a review of Neogene Faunal and Paleoenvironmental Background for the Evolution of European Pleistocene Mammal Communities (Raymond Bernor, Howard University), Paleanthropology, Pleistocene Environments, and Population Movements in Central and Eastern Europe (Noel Boaz, IIHER), Paleanthropology of Albania (Anton Fistani, IIHER Fellow); Upper Pleistocene Cave Deposits of Styria, Austria (Gerald Fuchs, Archäologie und Geodaten Service, Graz, Austria); The Fossil Man of Dmanisi and His Environment (Leo Gabunia, Georgian Academy of Sciences); Revised Biostratigraphy of the Early Man Site at Vértesszőlös, Hungary (László Kordos, IIHER fellow, Geological Institute of Hungary); Origins of Modern Europeans: A Century of Paleanthropological Research on the Croatian Fossil Sample (Jakov Radovčić, Croatian Natural History Museum); Paleanthropology in Greece (Paris Pavlakis, University of Ioannina); Current Advances in Human Evolutionary Research in the Czech and Slovak Republics (Becky Sigmon, University of Toronto); and Archaeozoology of Neanderthal Sites in Italy (Antonio Tagliacozzo, Museo Preistorico Etnografico "L. Pigorini"), and Francesca Alhaique (Università di Roma "La Sapienza").

Proceedings of the conference will be published in book form. News of the publication will be printed the *Dental Anthropology Newsletter*. Interested persons may also contact Noel Boaz or Joseph Sheppherd at the International Institute for Human Evolutionary Research, Central Oregon University Center, 2600 N.W. College Way, Bend, Oregon 977091-5998. Telephone (503)383-7215, FAX (503)383-7535, Email (Internet) jsheppherd@metolius.cocc.edu.

TRANSITIONS

Tracey Crummett is presently teaching at San Jose State University. Joel Irish is teaching at the University of New Mexico.

RECENTLY PUBLISHED BOOKS FOR DENTAL ANTHROPOLOGISTS

The proceedings of the 1992 and 1995 International Symposia on Dental Morphology have been published. Individuals who wish to order the 1992 volume, *Aspects of Dental Biology: Palaeontology, Anthropology and Evolution* edited by Jacopo Moggi-Cecchi (University of Florence) may write to the publisher: International Institute for the Study of Early Man, c/o Istituto de Antropologia, Università di Firenze, via del Proconsolo, 12, 50122 Florence, Italy (Email: UNIFIANT@MAILSERVER.IDG.FI.CNR.IT; Telephone +39 55 239 8065; Fax +39 55 283358) The personal and institutional price is \$80.00 (120,000 Italian lira). The student price is \$60.00 (90,000 Italian lira).

The 1995 symposium book, *Proceedings of the 10th International Symposium on Dental Morphology Berlin Sept. 6-10, 1995*, edited by Ralf J. Radlanski and Herbert Renz (Freie Universität Berlin) can be obtained from the publisher, "M"-Marketing Service, C&M Brünne GbR, Beifußweg 42 A, D-12357 Berlin, Germany. The cost is 120 Deutsche Mark.

DENTAL ANTHROPOLOGY NEWSLETTER (1986-1995): AUTHOR INDEX

Prepared by John R. Lukacs with the assistance of Jeromy French
Department of Anthropology University of Oregon, Eugene, OR 97403-1218

- Adegboye AA (1988) Taboo teeth in Yoruba culture. 3(2):4-5.
Alexandersen V (1994) Al Dahlberg: thoughts from Denmark. 8(2):9.
Bailey-Schmidt S (1995) The triform variant: I. definition, classification, and population distribution. 9(2):8-9.
Bailey-Schmidt S (1995) Note from the secretary-treasurer. 9(3):12.
Becker MJ (1994a) Etruscan gold dental appliances: origins and functions as indicated by an example from Orvieto, Italy, in the Danish National Museum. 8(3):2-8.
Becker MJ (1994b) Spurious "examples" of ancient dental implants or appliances. Part 2 of a series. 9(1):5-10.
Becker MJ (1995) Tooth evulsion among ancient Etruscans: recycling in antiquity. 9(3):8-9.
Brace CL (1988a) Presidential Address. 3(1):1-2.
Brace CL (1988b) Presidential Address. 3(2):1-3.
Brace CL (1988c) Presidential Address. 3(3):1-4.
Brace CL (1989a) Presidential Address: What's in a name. 4(1):1-2.
Brace CL (1989b) Presidential Address: The "Hard" Question. 4(2/3):1-3.
Brace CL (1991) Dental anthropology in the Pacific. 6(1):3.
Brace CL (1994) Albert A. Dahlberg (1908-1993). 8(2):2-3.
Brothwell D (1994) Al Dahlberg: a view from Britain. 8(2):13.
Brown T (1992) Dental anthropology in South Australia. 6(2):1-3.
Brown T (1994) 'Cannibal' moves down under. 9(1):11-12.
Brown T, Townsend G, and Richards L (1994) Al Dahlberg: the Australian connection. 8(2):19-20.
Butler PM (1994) A. A. Dahlberg and the International Symposia on Dental Morphology. 8(2):8-9.
Capasso LL, and di Tota GD (1993) Etruscan teeth and odontology. 8(1):4-7.
Capasso LL (1995) News from Chieta *Societa' Italiana de Paleopatologia*. 10(1):8.
Carman JB (1993) Richard M. S. Taylor (1903-1993). 8(1):3-4.
Clarke N (1993) Periodontitis in dry skulls. 7(2):1-4.
Cooke P (1993) Periodontal disease: clinician's point of view. 8(1):10.
Corruccini RS (1994) Albert Dahlberg: memories and a wish. 8(2):20.
Cucina A (1995) News from Rome. 10(1):9.
Dahlberg J (1993) Albert A. Dahlberg (1908-1993). 8(1):2-3.
del Angel AE, Serrano CS, and Castro AS (1993) Dental morphology from two Mayan ethnic groups in Chiapas, Mexico. 7(2):13.
Dental Anthropology Association (1986) Constitution and By-Laws. 1(2):7-9.
Dental Anthropology Association (1992) Constitution and By-Laws. 6(2):16-19.
Dokladal M (1994) International Workshop: Dental Anthropology, Weimar, October 1993. 8(3):13-14.
Drusini AG, and Swindler DR (1994) Connate incisors in a pre-Columbian mandible from Nasca, Peru. 9(1):11.
Fong MR, and Sturges L (1992) Tricuspid premolars from Chavez Pass, Arizona. 6(2):10-11.
Garn SM (1992) Stanley Eyre Hunt 1922-1991. 6(2):2.
Garn SM (1994) A. A. Dahlberg and dental anthropology. 8(2):4-5.
Goodman AH (1989a) Revision of general guidelines at NIDR: The Long Research Plan for the Nineties. 4(1):3-4.
Goodman AH (1989b) A report from the New Zealand conference on dental developmental defects. 4(1):4-6.
Haeussler AM (1990) Dental Anthropology Newsletter. 5(1):2.
Haeussler AM (1991) Product review: Mitutoyo 500-321 digimatic calipers. 6(1):10.
Haeussler AM (1992a) Update on Mitutoyo (digital calipers). 6(2):15.
Haeussler AM (1992b) Book review: *Human Adult Odontometrics* by JA Kieser. 6(3):12.
Haeussler AM (1992c) Dental Anthropology Association-AAPA symposium and poster presentations. 6(3):14.
Haeussler AM (1992d) Additional papers and posters pertaining to dental anthropology presented at the AAPA meeting. 6(3):14-15.
Haeussler AM (1992e) Some recent publications 6(3):15-17.
Haeussler AM (1992f) Third International Conference on Human Paleontology. 7(1):8.
Haeussler AM (1992g) Ninth International Conference on Dental Morphology. 7(1):8-9.
Haeussler AM (1992h) Notes from a visit to the laboratory of Patricia Smith, Jerusalem, Israel. 7(1):11.
Haeussler AM (1992i) Report from Krasnoyarsk, Russia. 6(2):11-12.
Haeussler AM (1992j) Some recent publications. 7(1):13-23.
Haeussler AM (1993a) A visit to the laboratory of osteology and paleontology, Institute of Anthropology, Univ. Florence. 7(2):14.
Haeussler AM (1993b) Book review: *Craniofacial Variation in Pacific Populations*. (1991) eds. T Brown and S Molnar. 7(2):17.
Haeussler AM (1993c) Recent publications. 7(3):22-23.
Haeussler AM (1994) Dental Anthropology Newsletter section. 8(3):18-19.
Haeussler AM (1995) *Paleoanthropological Advances in Eastern Europe: Conference report*. 10(1):13
Haeussler AM, and Dahlberg AA (1990) Book review: *Odontology in Contemporary Anthropology* by AA Zubov and NI Khaldeyeva (1989). 5(1):3-4.
Haeussler AM, and Mayhall JT (1995) 10th International Symposium on Dental Morphology: A report. 10(1):9-11.
Halberstein RA (1993) Nutritional supplements and recovery from tooth extractions. 7(2):8-10.
Halberstein RA (1995) The anthropological significance of alveolalagia ("dry socket"). 9(3):5-8.
Hanihara K (1993) News from Japan 7(3):20.
Hanihara K (1994) Albert Dahlberg: introduction of dental anthropology to Japan. 8(2):15-16.
Harris EF (1993) Oral tori in the Ticuna Indians, Columbia. 7(2):12.

DENTAL ANTHROPOLOGY NEWSLETTER (1986-1995): AUTHOR INDEX

- Hawkey DE (1990) Renewal of DAA membership. 5(1):2.
- Hawkey DE (1991a) Manuscript request for dental enamel defects issue. 5(3):2.
- Hawkey DE (1991b) Bibliography on the oral health of Canadian natives. 5(3):2.
- Hawkey DE (1991c) Reminder for DAA membership renewal. 5(3):3.
- Hawkey DE (1991d) Dental anthropology presentations at the 1991 Meeting of American Association of Physical Anthropologists. 5(3):4-5.
- Hawkey DE (1991e) Minutes of the 1991 DAA Meeting. 5(3):6-8.
- Hawkey DE (1991f) Selected bibliography of recent publications. 5(3):8-13.
- Hawkey DE (1991g) Book review: *Advances in Dental Anthropology* (1991) eds. MA Kelley and CS Larsen. 6(1):9.
- Hawkey DE (1992a) Report from the secretary-treasurer. 6(2):16-19.
- Hawkey DE (1992b) Minutes of the seventh annual meeting of the Dental Anthropology Association. 6(3):13.
- Hawkey DE (1994) Book review: *Culture, Ecology and Dental Anthropology* (1992) ed. JR Lukacs; and *Biological Adaptations in Human Dentition* (1993) by SR Walimbe and SS Kulkarni. 8(3):11-13.
- Hawkey DE, and Kennedy KAR (1995) Thirteenth Biennial Conference of the European Association of South Asian Archaeologists: Report.
- Heathcote G (1995) Dental Anthropology on Guam. 10(1):7
- Hildebolt CF, Bartlett TQ, and Shroud MK (1993) Digital radiography for the quantification of alveolar bone loss in studies of periodontal disease variation. 7(3):14-18.
- Hillson S (1992) Counting Perikymata using a low-power stereomicroscope. 6(2):12.
- Howell C (1994) A mentor, colleague, and friend at the University of Chicago. 8(2):9-10.
- Hylander WL (1994) Memories: generosity, respect, and a final meeting. 8(2):13.
- Irish JD (1991a) Letter from the editors. (5)2:1-2.
- Irish JD (1991b) LM1 lingual cuspule in a central Sotho dentition from South Africa. 5(2):2-3.
- Irish JD (1992) Important notice: membership dues. 7(1):12.
- Irish JD (1993) Book review: *Recent Contributions to the Study of Enamel Developmental Defects* (1992) eds. AH Goodman and LL Capasso. 7(3):18-19.
- Irish JD (1993) Minutes of the Eighth Annual Meeting of the Dental Anthropology Association. 7(3):20-21.
- Irish JD (1993) Membership dues. 8(1):12-13
- Irish JD (1994) Minutes of the Ninth Annual Meeting of the Dental Anthropology Association. 8(3):19-20
- Irish JD (1995) Minutes of the Tenth Annual Meeting of the Dental Anthropology Association. 9(4):13-15.
- İşcan MY (1986) Presidential Address. 1(2):1.
- İşcan MY (1987a) Presidential Address. 1(3):1.
- İşcan MY (1987b) Presidential Address. 2(1-2):1.
- İşcan MY (1987c) Presidential Address. 2(3):1.
- İşcan MY (1994) Albert A. Dahlberg and the formation of the Dental Anthropology Association. 8(2):25.
- İşcan MY (1995) News from Florida Atlantic University. 10(1):8
- Johanson DC (1994) Al Dahlberg: teacher and friend at the University of Chicago. 8(2):12-13.
- Kanazawa E (1994) From Japan: a memory and a prayer. 8(2):16-17.
- Kaplan BA, and Lasker GW (1994) A.A. Dahlberg remembered. 8(2):6-7.
- Kashibadze VF (1991) Dental anthropology of the Caucasus. 6(1):6-7.
- Kelley M, and Gillerin B-J (1986) A non-metric trait on upper molars: the lingual pit. 1(2):5-6.
- Kitahara-Frisch J (1994) Doctor Albert Dahlberg as I remember him. 8(2):12.
- Kocsis G, and Marcsik A (1993) The frequency of two developmental anomalies in osteoarchaeological samples. 7(3):11-14.
- Kösa F (1993) Directions in dental anthropology research in Hungary, with historical retrospect. 7(3):1-10.
- Koski K, Kirveskari P, Avesalo L, and Varrela J (1994) Doctor *honoris causa* of the University of Turku, Finland. 8(2):14-15.
- Larsen CS (1991) Some abstracts of upcoming dental publications. 5(2):2.
- Larsen CS (1994) Theater, teeth, and tractors: a scientist at work and play. 8(2):20
- Laughlin WS (1994) With Al and Thelma on Kodiak and St. Lawrence Islands. 8(2):21.
- Lincoln-Babb L (1994) The Matty Canyon population: dental observation of the Late Archaic individuals from southern Arizona. 9(2):10-12.
- Loth SR (1987) Wilton Marion Krogman (1903-1987). 2(1-2):2.
- Loth SR (1988) A note from the editor. 3(2):3.
- Loth SR (1989b) A note from the editor. 4(1):2.
- Loth SR (1989c) A note from the editor. 4(2-3):3.
- Lovell NC (1991) Letter to the editors. 5(3):4.
- Lukacs JR (1991) *Culture, Ecology and Dental Anthropology* edited by JR Lukacs. Special issue of the Journal of Human Ecology. Kamla-Raj Enterprises: Delhi, India. 1991 publication. 5(2):2.
- Lukacs JR (1992) Mesolithic hunters and foragers of the Gangetic Plain: a summary of current research in dental anthropology. 6(3):3-8.
- Lukacs JR (1994) Presidential Address. 9(1):1-2.
- Lukacs JR (1995a) Presidential Address. 9(2):1-2.
- Lukacs JR (1995b) Dental anthropology at the University of Oregon. 9(3):10.
- Lukacs JR (1995c) Presidential Address — Fall 1995. 10(1):1-2.
- Lukacs JR (1995d) 'Mesiodens' in India: a brief review of hyperdontia with new frequency data of castes and tribes of South Asia. 10(1):2-5.
- Mandell CS (1993) Letter to the editor. 7(2):18.
- Mayhall JT (1994) A. A. Dahlberg: a personal recollection. 8(2):11-12.
- Merbs CF (1994a) Albert A. Dahlberg: musings on a dental filling. 8(2):25-26.
- Merbs CF (1994b) Book review: *Forensic Analysis of the Skull* by MY İşcan and RP Helmer. 8(3):10-11.
- Merbs CF (1995) Milan Dokládál and a tour of Brno in the Czech Republic. 9(2):13.
- Míura F (1994) Dr. Dahlberg: the Order of the Rising Sun, Third Degree. 8(2):16-17.

DENTAL ANTHROPOLOGY NEWSLETTER (1986-1995): AUTHOR INDEX

- Molnar S (1992) Presidential Address. 7(1):1.
Molnar S (1993) Presidential Address. 8(1):1-2.
Molnar S (1994) Presidential Address. 8(3):1.
Moore LG (1990) 1991 Annual Meeting. 5(1):6.
Moorrees CFA (1994) Reflections on a pioneer, researcher and friend. 8(2):5-6.
Moorrees CFA (1995) A tribute. Cornelis Adriaan Willem (KEES) Korenhof (1929-1994). 9(3):8
Morris DH (1993) Book review: *Form, Function and Evolution of Teeth*. (1992) ed. by P. Smith and E. Tchernov. 7(2):14-16.
Neiberger EJ (1987) Gorilla favors gold. 1(3):4.
Neiberger EJ (1987) Book Reviews. 1(3):5-7
Pedersen PO (1994) Albert A. Dahlberg: memories from Copenhagen. 8(2):7-8.
Periera CB (1993) Letter to the editor. 7(2):18
Periera CB, Katich JP and Turner CG II (1994) Oral condition of three Yanomama Indian tribes of South America. 8(3):8-10.
Powell JF, and Powell LC (1992) The oldest example of dental filing north of the valley of Mexico. 7(1):4-6.
Puech P-F (1992) Labial tooth wear and culture. 7(1):3-4.
Puech P-F (1995) Dentistry in ancient Egypt: Junkers' teeth. 10(1):5-8.
Scott GR (1994) Albert A. Dahlberg: a personal tribute. 8(2):23-24.
Segeda SP (1993) Odontological data for the Chernyakov culture population. 7(2):5-7.
Skinner M (1995) Re: malaria, enamel hypoplasia, apes, humans, and grantsmanship. (Letter) 9(3):9.
Street SR (1991a) Books of interest. 5(2):3
Street SR (1991b) Call for papers. 5(2):3
Street SR (1991c) Computer software and statistics. 5(2):3.
Street SR (1991d) Software review: *NTSYS-pc, version 1.60, Numerical Taxonomy System*. 6(1):8.
Smith BH (1990) Minutes of the meeting of the Dental Anthropology Association held April 6, 1990, in Miami Florida. 5(1):5-6.
Sperber GH (1992) Letter to the editor. 5(3):4.
Swails N (1994) Primate dental development: ontogenetic patterns of crown formation. 9(2):3-7.
Swindler DR (1990) Presidential Address. 5(1):1.
Swindler DR (1991a) Presidential Address. 5(2):1.
Swindler DR (1991b) Presidential Address. 5(3):1-2.
Swindler DR (1991c) Presidential Address. 6(1):1-3.
Swindler DR (1992a) Book review: *Colyer's Variations and Diseases of the Teeth of Animals* (1990) revised by AEW Miles and C Grigson. 6(2):13-14.
Swindler DR (1992b) Presidential Address. 6(3):1.
Swindler DR (1992c) Correspondence from Zürich. 7(1):10.
Swindler DR (1994) Albert A. Dahlberg: dental anthropologist. 8(2):6.
Swindler K (1995) On the Cope-Osborn Theory of Tribuberculy. 9(2):15.
Tobias PV (1993) Dental research news from South Africa. 7(3):20.
Tobias PV (1994) A few memories of one of dental anthropology's founding fathers, Albert Dahlberg. 8(2):18.
Tobias PV (1995) News from the University of Witwatersrand. 9(3):11.
Townsend G, Richards L, Brown T, and Pinkerton S (1994) Mirror imaging in twins: some dental examples. 9(1):2-5.
Townsend G, Richards L, and Brown T (1995) Good News from the University of Adelaide 10(1):6-8.
Turner CG II (1990a) Meeting news. 5(1):2.
Turner CG II (1990b) Soviet dental anthropologist. 5(2):4
Turner CG II (1991a) Tooth preservative. 5(2):3.
Turner CG II (1991b) Notes on recent conferences in Japan. 5(2):3-4.
Turner CG II (1991c) Recent research activity. 5(3):2.
Turner CG II (1991d) Subjective impression of Australmelanesian dentition. 6(1):4-5.
Turner CG II (1993a) A prehistoric Peruvian oral pathology suggesting coca chewing. 7(2):10-11.
Turner CG II (1993b) What are mulberry molars? 8(1):7-9.
Turner CG II (1994) Al Dahlberg and Arizona State University. 8(2):22-23.
Turner KD (1994) Slide set review: *Dental Anthropology* by John R. Lukacs. 9(2):14.
Tuttle RH (1994) Eulogy: Hyde Park Union Church. Oct. 8, 1993, 3:30 PM. 8(2):3-4.
Van Reenan JF (1994) Tribute to A. A. Dahlberg. 8(2):17-18.
Van Reenan JF (1994) Kees Korenhof (1929-1994). 9(1):12-13.
Walker PL (1994) The University of Chicago dental anthropology program. 8(2):10-11.
Walker PL and Shapiro P (1992) Equations for predicting age from crown height measurements. 6(3):9-11.
Winkler LA (1992) Software review: *Macprimate: forensic*. 7(1):6-7.
Winkler LA (1995) Looking ahead: the 1995 annual business meeting. 9(2):15-16
Winkler LA and Swindler DR (1991) Recent dental anthropology symposium publication. 6(1):11.
Winkler LA, and Swindler DA (1993) Presence of a connate tooth in a neonatal chimpanzee. 8(1):9-10.
Wu L (1992) Dental anthropology in China. 7(1):2-3.
Wu L, and Xianglong Z (1995) Preliminary impression of current dental anthropology research in China. 9(3):1-5.
Zubov AA (1992a) Some dental traits in different evolutionary lines leading to modern man. 6(2):4-8.
Zubov AA (1992b) The epicristid or middle trigonid crest defined. 6(2):9-10.
Zubov AA (1994) Albert A. Dahlberg: thoughts from Russia. 8(2):17.

DENTAL ANTHROPOLOGY NEWSLETTER (1986-1995): SUBJECT INDEX

CURRENT RESEARCH - REGIONAL

AFRICA:

- Adegboye AA (1988) Taboo teeth in Yoruba culture. *3(2)*:4-5.
Irish JD (1991) LM1 lingual cuspsule in a central Sotho dentition from South Africa. *5(2)*:2-3.

AMERICAS:

- del Angel AE, Serrano CS, and Castro AS (1993) Dental morphology from two Mayan ethnic groups in Chiapas, Mexico. *7(2)*:13.
Drusini AG and Swindler DR (1994) Connate incisors in a pre-Columbian mandible from Nasca, Peru. *9(1)*:11.
Fong MR and Sturges L (1992) Tricuspid premolars from Chavez Pass, Arizona. *6(2)*:11.
Harris EF (1992) Oral tori in the Ticuna Indians, Colombia. *7(2)*:12.
Lincoln-Babb L (1994) The Matty Canyon population: dental observation of the Late Archaic individuals from southern Arizona. *9(2)*:10-12.
Periera CB, Katich JP, and Turner CG II (1994) Oral condition of three Yanomama Indian tribes of South America. *8(3)*:8-10.
Powell JF and Powell LC (1992) The oldest example of dental filing north of the valley of Mexico. *7(1)*:4-6.
Turner CG II (1993a) A prehistoric Peruvian oral pathology suggesting coca chewing. *7(2)*:10-11.

AUSTRALIA:

- Brown T (1992) Dental anthropology in South Australia. *6(2)*:1-3.
Turner CG II (1991d) Subjective impression of Australmelanesian dentition. *6(1)*:4-5.

CHINA:

- Wu L (1992) Dental anthropology in China. *7(1)*:2-3.
Wu L and Xianglong Z (1995) Preliminary impression of current dental anthropology research in China. *9(3)*:1-5.

HUNGARY:

- Kocsis G and Marcsik A (1993) The frequency of two developmental anomalies in osteoarchaeological samples. *7(3)*:11-14.
Kósa F (1993) Directions in dental anthropology research in Hungary, with historical retrospect. *7(3)*:1-10.

INDIA:

- Lukacs JR (1992) Mesolithic hunters and foragers of the Gangetic Plain: a summary of current research in dental anthropology. *6(3)*:3-8.
Lukacs JR (1995d) 'Mesiodens' in India: a brief review of hyperdontia with new frequency data of castes and tribes of South Asia. *10(1)*:2-5.

ITALY:

- Becker MJ (1994) Etruscan gold dental appliances: origins and functions as indicated by an example from Orvieto Italy, in the Danish National Museum. *8(3)*:2-8.
Becker MJ (1994) Spurious "examples" of ancient dental implants or appliances. Part 2 of a series. *9(1)*:5-10.
Becker MJ (1995) Tooth evulsion among ancient Etruscans: recycling in antiquity. *9(3)*:8-9.
Capasso LL and di Tota GD (1993) Etruscan teeth and odontology. *8(1)*:4-7.

FORMER USSR:

- Kashibadze VF (1991) Dental anthropology of the Caucasus. *6(1)*:6-7.
Segeda SP (1993) Odontological data for the Chernyakov culture population. *7(2)*:5-7.

CURRENT RESEARCH - TOPICAL

ANCIENT DENTISTRY:

- Becker MJ (1994a) Etruscan gold dental appliances: origins and functions as indicated by an example from Orvieto, Italy, in the Danish National Museum. *8(3)*:2-8.
Becker MJ (1994b) Spurious "examples" of ancient dental implants or appliances. Part 2 of a series. *9(1)*:5-10.
Becker MJ (1995) Tooth evulsion among ancient Etruscans: recycling in antiquity. *9(3)*:8-9.
Capasso LL, and di Tota GD (1993) Etruscan teeth and odontology. *8(1)*:4-7.
Puech P-F (1995) Dentistry in ancient Egypt: Junkers' teeth. *10(1)*:5-8.

CONFERENCE REPORTS:

- Brace CL (1991) Dental anthropology in the Pacific. *6(1)*:3.
Dokladal M (1994) International Workshop in Dental Anthropology, Weimar, October 1993. *8(3)*:13-14.
Goodman AH (1989) A report from the New Zealand conference on dental developmental defects. *4(1)*:4-5.
Haeussler AM (1992f) Third International Conference on Human Paleontology. *7(1)*:8.
Haeussler AM (1992g) Ninth International Conference on Dental Morphology. *7(1)*:8-9.
Haeussler AM (1995) Paleoanthropological Advances in Eastern Europe: Conference report. *10(1)*:13.
Haeussler AM, and Mayhall JT (1995) 10th International Symposium on Dental Morphology: A report. *10(1)*:9-11.
Turner CG II (1990a) Meeting news. *5(1)*:2.
Turner CG II (1991b) Notes on recent conferences in Japan. *5(2)*:3-4.

DENTAL DEVELOPMENT (PRIMATES):

- Swails N (1994) Primate dental development: ontogenetic patterns of crown formation. *9(2)*:3-7.

METHODS:

- Bailey-Schmidt S (1995) The triform variant: 1. definition, classification, and population distribution. *9(2)*:8-9.
Hildebolt CF, Bartlett TQ, and Shroot MK (1993) Digital radiography for the quantification of alveolar bone loss in studies of periodontal disease variation. *7(3)*:14-18.
Hillson S (1992) Counting Perikymata using a low-power stereomicroscope. *6(2)*:12.
Townsend G, Richards L, Brown T, and Pinkerton S (1994) Mirror imaging in twins: some dental examples. *9(1)*:2-5.
Turner CG II (1991a) Tooth preservative. *5(2)*:3.
Walker PL and Shapiro P (1992) Equations for predicting age from crown height measurements. *6(3)*:9-11.

MORPHOLOGY - HUMAN:

- Bailey-Schmidt S (1995) The triform variant: 1. definition, classification, and population distribution. *9(2)*:8-9.
del Angel AE, Serrano CS, and Castro AS (1993) Dental morphology from two Mayan ethnic groups in Chiapas, Mexico. *7(2)*:13.
Drusini AG and Swindler DR (1994) Connate incisors in a pre-Columbian mandible from Nasca, Peru. *9(1)*:11.

DENTAL ANTHROPOLOGY NEWSLETTER (1986-1995) SUBJECT INDEX

- Fong MR and Sturges L (1992) Tricuspid premolars from Chavez Pass, Arizona. 6(2):11.
 Gillerin B-J and Kelley Marc (1986) A non-metric trait on upper molars: the lingual pit. 1(2):5-7.
 Irish JD (1991) LMI lingual cuspule in a central Sotho dentition from South Africa. 5(2):2-3.
 Kashibadze VF (1991) The dental anthropology of Caucasus. 6(1):6-7.
 Kelley M, and Gillerin B-J (1986) A non-metric trait on upper molars: the lingual pit. 1(2):5-6.
 Kocsis G and Maresik A (1993) The frequency of two developmental anomalies in osteoarchaeological samples. 7(3):11-14.
 Lincoln-Babb L (1994) The Matty Canyon population: dental observation of the Late Archaic individuals from southern Arizona. 9(2):10-12.
 Lukacs JR (1995d) 'Mesiodens' in India: a brief review of hyperdontia with new frequency data of castes and tribes of South Asia. 10(1):2-5.
 Segeda SP (1993) Odontological data for the Chernyakov culture population. 7(2):5-7.
 Turner CG II (1991) Subjective impression of Australmelanesian dentition. 6(1):4-5.
 Turner CG II (1993) What are mulberry molars?. 8(1):7-9.
 Zubov AA (1992) Some dental traits in different evolutionary lines leading to modern man. 6(2):4-8.
 Zubov AA (1992) The epicristid or middle trigonid crest defined. 6(2):9-10.

MORPHOLOGY - PRIMATE:

- Winkler LA and Swindler DA (1993) Presence of a connate tooth in a neonatal chimpanzee. 8(1):9-10

NEWS, TRAVEL, AND RESEARCH:

- Brown T (1994) 'Cannibal' moves down under. 9(1):11-12.
 Haeussler AM (1992h) Notes from a visit to the laboratory of Patricia Smith, Jerusalem, Israel. 7(1):11
 Haeussler AM (1992i) Report from Krasnoyarsk, Russia. 6(2):11-12.
 Haeussler AM (1993a) A visit to the laboratory of osteology and paleontology, Institute of Anthropology, University of Florence. 7(2):14.
 Hanihara K (1993) News from Japan. 7(3):20.
 Lukacs JR (1995) Dental anthropology at the University of Oregon. 9(3):10.
 Merbs CF (1994) Milan Dokládál and a tour of Brno in the Czech Republic. 9(2):13.
 Swindler DR (1992) Correspondence from Zürich. 7(1):10.
 Tobias PV (1993) Dental research news from South Africa. 7(3):20.
 Tobias PV (1995) News from the University of Witwaterstrand. 9(3):11.
 Winkler LA and Swindler DR (1991) Recent dental anthropology symposium publication. 6(1):11.

OBITUARIES:

ALBERT A. DAHLBERG

- Alexandersen V (1994) Al Dahlberg: thoughts from Denmark. 8(2):9.
 Brace CL (1994) Albert A. Dahlberg (1908-1993). 8(2):2-3.
 Brothwell D (1994) Al Dahlberg: a view from Britain. 8(2):13.
 Brown T, Townsend G, and Richards L (1994) Al Dahlberg: the Australian connection. 8(2):19-20.
 Butler PM (1994) A. A. Dahlberg and the International Symposia on Dental Morphology. 8(2):8-9.
 Corruccini RS (1994) Albert Dahlberg: memories and a wish. 8(2):20.
 Dahlberg J (1993) Albert A. Dahlberg (1908-1993). 8(1):2-3.
 Garn SM (1994) A. A. Dahlberg and dental anthropology. 8(2):4-5.
 Hanihara K (1994) Albert Dahlberg: introduction of dental anthropology to Japan. 8(2):15-16.
 Howell FC (1994) A mentor, colleague, and friend at the University of Chicago. 8(2):9-10.
 Hylander WL (1994) Memories: generosity, respect and a final meeting. 8(2):13.
 İşcan MY (1994) Albert A. Dahlberg and the formation of the Dental Anthropology Association. 8(2):25.
 Johanson DC (1994) Al Dahlberg: teacher and friend at the University of Chicago. 8(2):12.
 Kanazawa E (1994) From Japan: a memory and a prayer. 8(2):16.
 Kaplan BA and Lasker GW (1994) Albert A. Dahlberg remembered. 8(2):6-7.
 Kitahara-Frisch J (1994) Doctor Albert Dahlberg as I remember him. 8(2):12.
 Koski K, Kirveskari P, Avesalo L, and Varrelä J (1994) Doctor *honoris causa* of the University of Turku, Finland. 8(2):13-14.
 Larsen CS (1994) Theater, teeth and tractors: a scientist at work and play. 8(2):20.
 Laughlin WS (1994) With Al and Thelma on Kodiak and St. Lawrence Islands Copenhagen. 8(2):21.
 Mayhall JT (1994) A. A. Dahlberg: a personal recollection. 8(2):11-12.
 Merbs CF (1994) Albert A. Dahlberg: musings on a dental filling. 8(2):25-26.
 Miura F (1994) Dr. Dahlberg: the Order of the Rising Sun, Third Degree. 8(2):16-17.
 Moorrees CFA (1994) Reflections on a pioneer, researcher and friend. 8(2):5-6.
 Pedersen PO (1994) Albert A. Dahlberg: memories from Copenhagen. 8(2):7-8.
 Scott GR (1994) Albert A. Dahlberg: a personal tribute. 8(2):23-24.
 Swindler DR (1994) Albert A. Dahlberg: dental anthropologist. 8(2):6.
 Tobias PV (1994) A few memories of one of dental anthropology's founding fathers, Albert Dahlberg. 8(2):18.
 Turner CG II (1994) Al Dahlberg and Arizona State University. 8(2):22-23.
 Tuttle RH (1994) Eulogy: Hyde Park Union Church, Oct. 8, 1993, 3:30 PM. 8(2):3-4.
 Van Reenan JF (1994) Tribute to A. A. Dahlberg. 8(2):17-18.
 Walker PL (1994) The University of Chicago dental anthropology program. 8(2):10-11.
 Zubov AA (1994) Albert A. Dahlberg: thoughts from Russia. 8(2):17.

STANLEY EYRE HUNT

- Garn SM (1992) Stanley Eyre Hunt 1922-1991. 6(2):2

CORNELIUS ADRIAAN WILLEM KORENHOF

- Moorrees CFA (1995) A tribute: Cornelis Adriaan Willem Kees Korenhof (1929-1994). 9(3):9.
 Van Reenan JF (1994) Kees Korenhof (1929-1994). 9(1):12-13.

DENTAL ANTHROPOLOGY NEWSLETTER (1986-1995) SUBJECT INDEX

R.M.S. TAYLOR

Carman JB (1993) Richard M. S. Taylor (1903-1993). 8(1):3-4.

WILTON MARION KROGMAN

Loth SR (1987) Wilton Marion Krogman (1903-1987). 2(1-2):2.

PATHOLOGY:

Clarke N (1993) Periodontitis in dry skulls. 7(2):1-4.

Cooke P (1993) Periodontal disease: clinician's point of view. 8(1):10.

Halberstein RA (1993) Nutritional supplements and recovery from tooth extractions. 7(2):8-10.

Halberstein RA (1995) The anthropological significance of alveolalagia ("dry socket"). 9(3):5-8.

Hildebolt CF, Bartlett TQ, and Shroud MK (1993) Digital radiography for the quantification of alveolar bone loss in studies of periodontal disease variation. 7(3):14-18.

Lukacs JR (1992) Mesolithic hunters and foragers of the Gangetic Plain: a summary of current research in dental anthropology. 6(3):3-8.

Pericera CB, Katich JP, and Turner CG II (1994) Oral condition of three Yanomama Indian tribes of South America. 8(3):8-10.

Turner CG II (1993) A prehistoric Peruvian oral pathology suggesting cocoa chewing. 7(2):10-11.

PRESIDENTIAL ADDRESSES:

Brace CL (1988a) 3(1):1-2, (1988b) 3(2):1-3, (1988c) 3(3):1-4, (1989), The "Hard" Question. 4(2/3):1-3.

İşcan MY (1986) 1(2):1, (1987a) 1(3):1, (1987b) 2(1-2):1, (1987c) 2(3):1.

Lukacs JR (1994) 9(1):1-2, (1995) 9(2):1-2.

Molnar S (1992) 7(1):1, (1993) 8(1):1-2, (1994) 8(3):1.

Swindler DR (1990) 5(1):1, (1991a) 5(2):1, (1991b) 5(3):1-2.

REVIEWS (BOOKS):

Haeussler AM (1992) Book review: *Human Adult Odontometrics* by JA Kieser. 6(3):12.

Haeussler AM (1993) Book review: *Craniofacial Variation in Pacific Populations* (1991) eds. T Brown and S Molnar. 7(2):17.

Haeussler AM and Dahlberg AA (1990) Book review: *Odonatology in Contemporary Anthropology* by AA Zubov and NI Khaldeyeva (1989). 5(1):3-4.

Hawkey DE (1991) Book review: *Advances in Dental Anthropology* (1991) eds. MA Kelley and CS Larsen. 6(1):9.

Hawkey DE (1994) Book reviews: *Culture, Ecology and Dental Anthropology* (1992) ed. JR Lukacs; and *Biological Adaptations in Human Dentition* (1993) by SR Walimbe and SS Kulkarni. 8(3):11-13.

Irish JD (1993) Book review: *Recent Contributions to the Study of Enamel Developmental Defects* (1992) eds. AH Goodman and LL Capasso. 7(3):18-19.

Merbs CF (1994) Book review: *Forensic Analysis of the Skull* by MY İşcan and RP Helmer. 8(3):10-11.

Morris DH (1993) Book review: *Form, Function and Evolution of Teeth* (1992) eds. P Smith and E Tchernov. 7(2):14-16.

Swindler DR (1992) Book review: *Colyer's Variations and Diseases of the Teeth of Animals* (1990) revised by AEW Miles and C Grigson. 6(2):13-14.

REVIEWS (PRODUCTS):

Haeussler AM (1991) Product review: Mitutoyo 500-321 digimatic calipers. 6(1):10.

Haeussler AM (1992) Update on Mitutoyo (digital calipers). 6(2):15.

Street SR (1991) Software review: *NTSYS-pc, version 1.60, Numerical Taxonomy System*. 6(1):8.

Turner KD (1994) Slide set review: *Dental Anthropology*. by John R. Lukacs. 9(2):14.

Winkler LA (1992) Software review: *Macprimate: forensic*. 7(1):6-7.

TOOTH WEAR:

Puech P-F (1992) Labial tooth wear and culture. 7(1):3-4.

DENTAL ANTHROPOLOGY ASSOCIATION:

BY-LAWS:

Dental Anthropology Association Constitution and By-Laws (1986) 1(2):7-9, (1992) 6(2):16-19.

MINUTES OF ANNUAL MEETINGS:

Smith BH (1990) Minutes of the meeting of the Dental Anthropology Association April 6, 1990, in Miami Florida. 5(1):5-6.

Hawkey DE (1991) Minutes of the 1991 DAA Meeting. 5(3):6-8.

Hawkey DE (1992) Minutes of the seventh annual meeting of the Dental Anthropology Association. 6(3):13.

Irish JD (1993) Minutes of the Eighth Annual Meeting of the Dental Anthropology Association. 7(3):20-21.

Irish JD (1994) Minutes of the Ninth Annual Meeting of the Dental Anthropology Association. 8(3):19-20.

Irish JD (1995) Minutes of the Tenth Annual Meeting of the Dental Anthropology Association. 9(4):13-15.

RECENT PUBLICATIONS

Compiled by A.M. Haeussler

Abekura H, Kotani H, Tokuyama H, and Hamada T (1995) Asymmetry of masticatory muscle activity during intercuspatal maximal clenching in healthy subjects and subjects with stomatognathic dysfunction syndrome. *Journal of Oral Rehabilitation* 22(9):699-704.

Alexandersen V (1995) Dental traits in ethnic groups from medieval mid-sweden. In RJ Radlanski and H Renz (eds.)² pp. 347-351.

Alt K (1995) Dental morphology: teeth as key structures for the detection of biological relationships. In RJ Radlanski and H Renz (eds.)² pp. 324-331.

Alt KW, Türp JC, Brace CL, and Radlanski RJ (1995) Comparative anatomy of teeth from past to present. In RJ Radlanski and H Renz (eds.)² pp. 465-471.

Alvesalo L (1995) Human sex chromosome complement and enamel-dentine correlation. In RJ Radlanski and H Renz (eds.)² p. 123.

Anderson RJ (1995) Changes in dental caries experience of 12-year-old school children in two Somerset schools: A review after an interval of 30 years. *British Dental Journal* 179(4):125-129.

Anemone RL (1995) Dental development in chimpanzees of known chronological age: Implications for understanding the age of death in Plio-Pleistocene hominids. In J Moggi-Cecchi (ed.)¹ pp. 201-216.

RECENT PUBLICATIONS

- Arriaza BT, Salo W, Aufderheide AC, and Holcomb TA (1995) Pre-Columbian tuberculosis in Northern Chile: Molecular and skeletal evidence. *American Journal of Physical Anthropology* 98:37-45.
- Baccetti T, and Tollaro I (1995) Infraocclusion of primary molars as a dental anomaly of genetic origin. In RJ Radlanski and H Renz (eds.)² pp. 428-432
- Baccetti T, Franchi L, Moggi-Cecchi J, and Pacciani E (1995) Associated dental anomalies in an Etruscan adolescent. *Angle Orthodontist* 65: 175-179.
- Baccetti T, Vichi M, and Tollaro I (1995) Role of dentition in early phases of occlusion and malocclusion. In J Moggi-Cecchi (ed.)¹ pp. 277-282.
- Ballhausen S and Radlanski RJ (1995) The flattening of the human tooth primordia in the anterior upper arch. In RJ Radlanski and H Renz (eds.)² pp. 54-58.
- Becker MJ (1994) Etruscan gold dental appliances: origins and functions as indicated by an example from Valsiarosa, Italy. *Journal of Paleopathology* 6(2):69-92.
- Benefit BR (1995) Phylogenetic, paleodemographic, and taphonomic implications of Victoriapithecus deciduous teeth from Maboko, Kenya. *American Journal of Physical Anthropology* 95:277-331.
- Berti PR, Mahaney MC (1995) Conservative scoring and exclusion of the phenomenon of interest in linear enamel hypoplasia studies. *American Journal of Human Biology* 7(3):313-320.
- Beynon AD, and Reid DJ (1995) Comparative studies on enamel structure and development in modern hominoids. In RJ Radlanski and H Renz (eds.)² pp. 320-323.
- Bjarnason S, Berzina S, Rence I, Paeglite I, Care R, Brinkmane A, Mackevica I, and Senakola E (1995) Caries experience in Latvian nursery school children. *Community Dentistry and Oral Epidemiology* 23(3):138-141.
- Blakey ML, Leslie TE, and Reidy JP (1994) Frequency and chronological distribution of dental enamel hypoplasia in enslaved African Americans: A test of the weaning hypothesis. *American Journal of Physical Anthropology* 95:371-383.
- Brace CL (1995) Trends in the evolution of human tooth size. In J Moggi-Cecchi (ed.)¹ pp. 437-446.
- Burke A, and Castanet J (1995) Histological observations of cementum growth in horse teeth and their application to archaeology. *Journal of Archaeological Science* 22:479-493.
- Butler PM (1995) Another look at premolars. In RJ Radlanski and H Renz (eds.)² pp. 1-6.
- Butler PM, Nevo E, Beiles A, and Simson E (1995) Molar variation in mole rats (*Spalax*) in relation to speciation and selection. In J Moggi-Cecchi (ed.)¹ pp. 355-356.
- Clark RJ and Tobias PV (1995) Sterkfontein Member 2 foot bones of the oldest South African hominid. *Science* 269:521-524.
- Clarke NG, Morrow C, and Corruccini RS (1995) Periodontal status in dry skulls of Carrier Mills (Illinois, U.S.A.). In J Moggi-Cecchi (ed.)¹ pp. 395-406.
- Crompton AW, and Lieberman DE (1995) The role of a mobile mandibular symphysis in mammals. In RJ Radlanski and H Renz (eds.)² pp. 417-419.
- Crummett TL (1995) The three dimensions of shovel-shaping. In J Moggi-Cecchi (ed.)¹, pp. 305-314.
- Culotta E (1995) New finds rekindle debate over anthropoid origins. *Science* 268:1851.
- Dalidjan M, Sampson W, and Townsend G (1995) Prediction of dental arch development: An assessment of Pont's Index in three human populations. *American Journal of Orthodontics and Dentofacial Orthopedics* 107(5):465-475.
- Dasilva AMM, Newman HN, and Oakley DA (1995) Psychosocial factors in inflammatory periodontal diseases. A review. *Journal of Clinical Periodontology* 22(7):516-526.
- Dean MC (1995) The nature and periodicity of incremental lines in primate dentine and their relationship to periradicular bands in OH 16 (*Homo habilis*). In J Moggi-Cecchi (ed.)¹ pp. 239-266.
- Dean MC (1995) Developmental sequences and rates of growth in tooth height length in hominoids. In RJ Radlanski and H Renz (eds.)² pp. 308-331.
- Delattre JP, Resmond Richard F, Allanche C, Perrin M, Michel JF, and Leberre A (1995) Dental injuries among schoolchildren aged from 6 to 15, in Rennes (France). *Endodontics & Dental Traumatology* 11(4):186-188.
- Difelice R, and Lombardi T (1995) Ectopic third molar in the maxillary sinus. Case report. *Australian Dental Journal* 40(4):236-237.
- Dokládál M (1995) Changes in the eruption sequences of the permanent teeth observed over the past 20 years. In RJ Radlanski and H Renz (eds.)² pp. 181-183.
- Donachie MA, and Walls AWG (1995) Assessment of tooth wear in an ageing population. *Journal of Dentistry* 23(3):157-164.
- Drusini AG (1995) Age-dependent dental variables in human adults. In J Moggi-Cecchi (ed.)¹ pp. 87-92
- Duckmanton PM (1995) Maxillary permanent central incisor with abnormal crown size and *dens invaginatus*: Case report. *Endodontics and Dental Traumatology* 11(3):150-152.
- Elbatouti A, Bishara S, Ogaard B, and Jakobsen J (1995) Dentofacial changes in Norwegian and Iowan populations between 6 and 18 years of age. *European Journal of Orthodontics* 17(3):241-249.
- El-Nofely A (1995) Variations in tooth size and maturation by sex and ethnicity. In RJ Radlanski and H Renz (eds.)² pp. 140-145.
- El-Nofely A, and Tawfik WA (1995) On inheritance of permanent teeth crown size in a Middle Eastern population. *Homo* 46(1):51-62.
- Estioko LJ, and Wright FAC (1995) The oral health of children and adolescents in Heidelberg, Victoria, 1991. *Australian Dental Journal* 40(3):193-196.
- Farah C, Knott S, and Booth D (1995) Dental maturity of children in Perth, Western Australia, based on the Four Teeth System developed by Demirjian and Goldstein. *Australian Dental Journal* 40(4):256-257.
- Farkas LG (1995) Facial morphometry of television actresses compared with normal women - Discussion. *Journal of Oral and Maxillofacial Surgery* 53(9):1014-1015.
- Ferrario VF, Sforza C, Poggio CE, and Tartaglia G (1995) Facial morphometry of television actresses compared with normal women. *Journal of Oral and Maxillofacial Surgery* 53(9):1008-1014.
- Franciscus RG, and Trinkaus E (1995) Determinants of retromolar space presence in Pleistocene *Homo* mandibles. *Journal of Human Evolution* 28(6):577-595.
- Gable TO, Kummer AW, Lee L, Creaghead NA, and Moore LJ (1995) Premature loss of the maxillary primary incisors: Effect on speech production. *Journal of Dentistry for Children* 62(3):173-179.
- Godinot M (1995) A first step toward quantification in upper molar characteristics in Eocene primates. In RJ Radlanski and H Renz (eds.)² pp. 358-363.
- Graber TM (1995) Coenraad Frans August Moorrees. *American Journal of Orthodontics and Dentofacial Orthopedics* 107(5):562.
- Gripp L, Nägerl, Kubein-Meesenburg D, Kremer G, and Krüger J (1995) Occlusal factor "a" by Heredity. In RJ Radlanski and H Renz (eds.)² pp. 146-150.
- Grupe G (1995) Reconstructing migration in the Bell Beaker period by 87St/86Sr isotopes in teeth and bones. In RJ Radlanski and H Renz (eds.)² pp. 339-342.
- Gunsolley JC, Califano JV, Koertge TE, Burmeister JA, Cooper LC, and Schenkein HA (1995) Longitudinal assessment of early onset

RECENT PUBLICATIONS

- periodontitis. *Journal of Periodontology* 66(5):321-328.
- Haessler AM (1995) Upper Paleolithic teeth from the Kostenki sites on the Don River, Russia. In J Moggi-Cecchi (ed.)¹ pp. 315-332.
- Haessler AM (1995) Dental anthropology of the Russian Mesolithic era: Oleneostrovskii Mogil'nik. In RJ Radlanski and H Renz (eds.)² pp. 314-319.
- Harzer W (1995) Size relationship and interactions between crown diameters in twins and family members. In RJ Radlanski and H Renz (eds.)² pp. 124-135.
- Heikkinen T, Alvesalo L, and Osborne RH (1995) Maternal smoking during pregnancy reduces intercuspal distance. In RJ Radlanski and H Renz (eds.)² pp. 116-121.
- Henke W (1995) Qualitative and quantitative analysis of the Dmanisi mandible. In RJ Radlanski and H Renz (eds.)² pp. 459-464.
- Henneberg M, and Steyn M (1995) Trends in mortality and health status in South Africa over the last thousand years and their implications for the opportunity for natural selection. *Homo* 46(1):27-37.
- Henry PJ, Rosenberg IR, Bills IG, Chan RW, Cohen AC, Halliday KG, and Kozeniauskas JA (1995) Osseointegrated implants for single tooth replacement in general practice: A 1-year report from a multicentre prospective study. *Australian Dental Journal* 40(3):173-181.
- Hirano Y, and Aoba T (1995) Computer-assisted reconstruction of enamel fissures and carious lesions of human premolars. *Journal of Dental Research* 74(5):1200-1205.
- Holroyd I, Lench N, and Winter GB (1995) *Amelogenesis imperfecta* in triplets: A unique family record. *British Dental Journal* 178(12):465-468.
- Horvath G, Molnar, and Marcsik A (1995) Taurodontism and enamel hypoplasia in a skeletal sample (8th century) from Szarvas, Hungary. In J Moggi-Cecchi (ed.)¹ pp. 380-388.
- Hou GL, Lin CC, and Tsai CC (1995) Ectopic supernumerary teeth as a predisposing cause in localized periodontitis. Case report. *Australian Dental Journal* 40(4):226-228.
- Huda TFJ, and Bowman JE (1995) Age determination from dental microstructure in juveniles. *American Journal of Physical Anthropology* 97:135-150.
- Hylander WL, Johnson KR, Ravosa MJ, and Ross CF (1995) Mandibular bone strain and jaw-muscle recruitment. Patterns during mastication in anthropoids and prosimians. In RJ Radlanski and H Renz (eds.)² p. 398 (Abstract).
- Ideguchi T (1995) Morphological study of the grooving on the human lower first premolar root. *Journal of the Kyushu Dental Society* 49(1):121-130.
- Inoue N, Sakashita R, Inoue M, Kamegai T, Ohashi I, and Katsivo M (1995) Ritual ablation of front teeth in modern and recent Kenyans. *Anthropological Science* 103(3):263-277.
- Irigoyen ME, Molina N, and Luengas I (1995) Prevalence and severity of dental fluorosis in a Mexican community with above-optimal fluoride concentration in drinking water. *Community Dentistry and Oral Epidemiology* 23(4):243-245.
- İşcan MY, Yoshino M, and Kato S (1995) Sexual dimorphism in modern Japanese crania. *American Journal of Human Biology* 7(4):459-464.
- Jackson RD, Kelly SA, Katz BP, Hull JR, and Stookey GK (1995) Dental fluorosis and caries prevalence in children residing in communities with different levels of fluoride in the water. *Journal of Public Health Dentistry* 55(2):79-84.
- Johnston MC, and Bronsky PT (1995) Prenatal craniofacial development: New insights on normal and abnormal mechanisms. *Critical Reviews in Oral Biology and Medicine* 6(1):25-79.
- Jungers WL, Godfrey LR, Simons EL, and Charath PS (1995) Subfossil *Indri indri* from the Ankarana Massif of northern Madagascar. *American Journal of Physical Anthropology* 97:357-366.
- Kaifu Y (1995) Differences in mandibular morphology of the Jomon people from Kanto and the Yayoi people from northern Kyushu. *Anthropological Science* 103(3):291-308.
- Kannappan JG, Reddy VR, and Reddy BKC (1995) Pattern of dental arches in a population of Southern India. In J Moggi-Cecchi (ed.)¹ pp. 407-413.
- Kanhappan JG, and Thiruchelmmvam JK (1995) Tally the maxillo-mandibular base to the modified dental numbers of 28 as against 32. In RJ Radlanski and H Renz (eds.)² pp. 420-422.
- Kapali S, Townsend G, and Richards L (1995) Palatal rugae patterns in Australian Aborigines and Australian Caucasians. *Australian Dental Journal* 40(4):258.
- Kelley J, Anwar M, McCollum MA, and Ward SC (1995) The anterior dentition of *Sivapithecus-Parvada*, with comments on the phylogenetic significance of incisor heteromorphy in Hominoidea. *Journal of Human Evolution* 28(6):503-517.
- Kennedy KAR (1992) Tooth size variation of the Veddas and prehistoric Sri Lankans. In JR Lukacs (ed.): *Culture, Ecology and Dental Anthropology*. *Journal of Human Ecology Special Issue* 2:171-182.
- Kennedy KAR (1995) Review of *Biological Adaptations in Human Dentition: An Odontometric Study in Living and Archaeological Populations in India*. SR Walimbe and SS Kulkarni, eds. Pune: Deccan College (1993). *Asian Perspectives* 34(1):122-123.
- Kirchengast S, and Winkler EM (1995) Relations between the proportions of the head and the hard palate in Namibian !Kung San and Kenyan tribes. *Homo* 46(1):38-50.
- Kirchner UL, and Bisch W (1995) The microstructure of human enamel. In RJ Radlanski and H Renz (eds.)² pp. 243-250.
- Kitagawa Y, Manabe Y, Amide J, and Rokutanda A (1995) Deciduous dental morphology of the prehistoric Jomon people of Japan: Comparison of nonmetric characters. *American Journal of Physical Anthropology* 97:101-111.
- Kocsis A, Olah S, and Cencetti S (1995) Abnormal dental characteristics in an Etruscan specimen (6th century B.C.). Case report. In J Moggi-Cecchi (ed.)¹ pp. 373-378.
- Kocsis G, and Marcsik A (1995) Double-rooted mandibular canines in osteoarchaeological material. In J Moggi-Cecchi (ed.)¹ pp. 389-394.
- Kovero O, and Kononen M (1995) Signs and symptoms of temporomandibular disorders and radiologically observed abnormalities in the condyles of the temporomandibular joints of professional violin and viola players. *Acta Odontologica Scandinavica* 53(2):81-84.
- Kubein-Meesenburg D, Nagerl H, and Schweska-Polly R (1995) Principles of general joint mechanics: occlusal and articular morphology and mandibular movements. In RJ Radlanski and H Renz (eds.)² pp. 399-405.
- Kullman L, Martinsson T, Zimmerman M, and Welander U (1995) Computerized measurements of the lower third molar related to chronologic age in young adults. *Acta Odontologica Scandinavica* 53(4):211-216.
- Larsson B, Johansson I, Hallmans G, and Ericson T (1995) Relationship between dental caries and risk factors for atherosclerosis in Swedish adolescents? *Community Dentistry and Oral Epidemiology* 23(4):205-210.
- Leakey MG, Ungar PS, and Walker A (1995) A new genus of large primate from the Late Oligocene of Lothidok, Turkana District, Kenya. *Journal of Human Evolution* 28(6):519-531.
- Leigh SR, and Jungers WL (1994) A re-evaluation of subspecific variation and canine dimorphism in woolly spider monkeys (*Brachyteles arachnoides*) - Brief communication. *American Journal of Physical Anthropology* 95:435-442.
- Lindauer SJ, Sabol G, Isaacson RJ, and Davidovitch M (1995) Condylar movement and mandibular rotation during jaw opening. *American Journal of Orthodontics and Dentofacial Orthopedics* 107(6):573-577.
- Liu JF (1995) Characteristics of premaxillary supernumerary teeth: A survey of 112 cases. *Journal of Dentistry for Children* 62(4):262-265.
- Liversidge HM (1995) Crown formation times of permanent dentition and root extension rate in humans. In J Moggi-Cecchi (ed.)¹ pp. 267-276.
- Liversidge HM (1995) Growth standards of human deciduous teeth. In RJ Radlanski and H Renz (eds.)² pp. 183-189.
- Loth SR (1995) Age assessment of the Spitalfields cemetery population by rib phase analysis. *American Journal of Human Biology* 7(4):465-471.

RECENT PUBLICATIONS

- Lucy D, Pollard AM, and Roberts CA (1995) A comparison of three dental techniques for estimating age at death in humans. *Journal of Archaeological Science* 22:417-428.
- Lukacs JR (1995) A 'caries correction factor': A new method for calibrating dental caries rates to compensate for antemortem loss of teeth. *International Journal of Osteoarchaeology* 5:151-156.
- Lundstrom A, Lundstrom F, Lebrecht LML, and Moorrees CFA (1995) Natural head position and natural head orientation: Basic considerations in cephalometric analysis and research. *European Journal of Orthodontics* 17(2):111-120.
- MacKeown JM, Ciatonjones PE, and Hargreaves JA (1995) Energy intake, dental caries and periodontal disease in 11-year-old black children in 2 regions of southern Africa: Kwazulu and Namibia. *Community Dentistry and Oral Epidemiology* 23(3):182-186.
- Macho GA (1995) The significance of hominid enamel thickness for phylogenetic and life-history reconstruction. In Moggi-Cecchi (ed.)¹ pp. 51-68.
- Macchiarelli R, Salvadei L, and Bondoli L (1995) Odontometric variation and biological relationships among Italic (Larini, Samnites, Paeligni, Picenes) and Imperial Roman populations. In J. Moggi-Cecchi (ed.)¹ pp. 419-436.
- Mainland I (1995) Dental microwear as evidence for prehistoric diet: the potential of qualitative analysis. In J. Moggi-Cecchi (ed.)¹ pp. 159-166.
- Martinez Navaro B, and Palmqvist P (1995) Presence of the African machairoidont *Megacereon whitei* (Broom, 1937) (Felidae, Carnivora, Mammalia) in the lower Pleistocene site of Venta (Orce, Granada, Spain), with some considerations on the origin, evolution and dispersal of the genus. *Journal of Archaeological Science* 22:569-467-582.
- Matsson L, Hjerning K, and Sjödin B (1995) Periodontal conditions in Vietnamese immigrant children in Sweden. *Swedish Dental Journal* 19(3):73-81.
- Matsumura H (1995) Dental characteristics affinities of the prehistoric to modern Japanese with the East Asians, American natives and Australo-Melanesians. *Anthropological Science* 103(3):235-261.
- Mayhall JT, and Alvesalo (1995) The effects of the sex chromosomes on molar morphology. In J Moggi-Cecchi (ed.)¹ pp. 69-76.
- Mayhall JT, and Townsend G (1995) The relationships of the three-dimensional morphology of permanent and deciduous molars: an initial report. In RJ Radlanski and H Renz (eds.)² pp. 151-155.
- Minozzi S, Moggi-Cecchi J, and Borgogini Tarli SM (1995) Microwear in the anterior teeth of *Australopithecus Africanus* and *Paranthropus robustus*: a first approach. In RJ Radlanski and H Renz (eds.)² p. 368 (abstract).
- Moggi-Cecchi J (1995) Variability in the patterns of dental development in South African early hominids. In RJ Radlanski and H Renz (eds.)² p. 352.
- Molnár E, and Horvath G (1995) Developmental anomalies of the teeth in historic skeletal samples. In RJ Radlanski and H Renz (eds.)² pp. 377-385.
- Moscona D, Vainder M, Hershkovitz I, and Kobylanski E (1995) Bilateral asymmetry in dental discrete traits of south sinai bedouins. In RJ Radlanski and H Renz (eds.)² pp. 287-292.
- Navsa N (1995) *Tuberculium intermedium* in Vassekela, Barakwena and Herros. In J Moggi-Cecchi (ed.)¹ pp. 341-346.
- Navsa N (1995) The deflecting wrinkle in three Namibian groups. In RJ Radlanski and H Renz (eds.)² pp. 162-166
- Odell EVW, and Hughes FJ (1995) The possible association between localized juvenile periodontitis and supernumerary teeth. *Journal of Periodontology* 66(6):449-451
- Osborn JW (1995) A mechanical model stimulates the folding of the internal dental epithelium during cusp formation. In RJ Radlanski and H Renz (eds.)² pp. 22-26.
- Osterberg AT, Era P, Gausenilsson I, and Steen B (1995) Dental state and functional capacity in 75-year-olds in three Nordic localities. *Journal of Oral Rehabilitation* 22(8):653-660.
- Osterberg T, Carlsson GE, Sundh W, and Fyhrlund A (1995) Prognosis of and factors associated with dental status in the adult Swedish population, 1975-1989. *Community Dentistry and Oral Epidemiology* 4(4):232-236.
- Ostyn JM, Maltha JC, Vanthof MA, and Vanderlinden FPGM (1995) The role of intercuspatation in the regulation of transverse maxillary development in *Macaca fascicularis*. *Angle Orthodontist* 65(3):215-222.
- Peck S (1995) Dental anomalies in an Etruscan adolescent - Comment. *Angle Orthodontist* 65(1):80.
- Peck S, and Peck L (1995) Classification of maxillary tooth transpositions. *American Journal of Orthodontics and Dentofacial Orthopedics* 107(5):505-517.
- Peerlings RJJ, Kuijpersjagman AM, and Hoeksma JB (1995) A photographic scale to measure facial aesthetics. *European Journal of Orthodontics* 17(2):101-109.
- Persson M (1995) The role of sutures in normal and abnormal craniofacial growth. *Acta Odontologica Scandinavica* 53(3):152-161.
- Picq P (1995) Anterior tooth use and feeding behavior and anterior tooth use in primates. In RJ Radlanski and H Renz (eds.)² pp. 363-367.
- Pinto-Cisternas J, Moggi-Cecchi J, and Pacciani E (1995) A morphological variant of the lateral incisor in two Tuscan samples from different periods. In J Moggi-Cecchi (ed.)¹ pp. 333-340.
- Prossinger H (1995) Metrication meets morphology when attempting to reconstruct both permanent from deciduous and maxilla from mandibular tooth dimensions. In RJ Radlanski and H Renz (eds.)² pp. 343-346.
- Puech PF, and Alberini H (1995) The Visogliano premolar and the many human faces. In J Moggi-Cecchi (ed.)¹ pp. 413-418.
- Puech PF, and Alberini H (1995) *Homo erectus* has many faces. In RJ Radlanski and H Renz (eds.)², pp. 369-372.
- Quast K, Renz H, and Radlanski RJ (1995) Outline and distribution of prism forms at the fetal enamel surface. In RJ Radlanski and H Renz (eds.)² pp. 95-99.
- Radlanski RJ (1995) Prism arrangement on the early layers of human fetal enamel. In RJ Radlanski and H Renz (eds.)² 88-91.
- Radlanski RJ, Seidl W, and Steding G (1995) Prism arrangement in human dental enamel. In J Moggi-Cecchi (ed.)¹ pp. 33-49.
- Ramirez-Rossi FV (1995) The time of crown formation in Plio-Pleistocene Hominid teeth. In J Moggi-Cecchi (ed.)¹ pp. 217-238.
- Ramirez-Rossi FV (1995) Enamel microstructure as a tool for taxonomic attribution of Plio-Pleistocene relationships. In RJ Radlanski and H Renz (eds.)² pp. 332-338.
- Ranggaard L, Ostlund J, Nelson N, and Noren JG (1995) Clinical and histologic appearance in enamel of primary teeth from children with neonatal hypocalcemia induced by blood exchange transfusion. *Acta Odontologica Scandinavica* 53(2):123-128.
- Reddy VVS, and Aneundi RT (1995) Evaluation of primary dental arch characteristics in 3-5-years-old Davangere (Karnataka) and Tibetan children born in India (residing in Mundgod, Karnataka). *Man in India* 75(2):119-137.
- Reddy VR (1995) Dental variation among late megalithic-builders of kodumanal, South India. In RJ Radlanski and H Renz (eds.)² p. 353.
- Reid C, and Van Reenen JF (1995) The Carabelli trait in South African hominids: a morphometric study. In J Moggi-Cecchi (ed.)¹ pp. 299-305.
- Reid C, and Van Reenen JF (1995) Remnants of the metaconule in recent man. In RJ Radlanski and H Renz (eds.)² pp. 172-177.
- Reitzik M (1995) Are mandibular third molars a risk factor for angle fractures? A retrospective cohort study. *Journal of Oral and Maxillofacial Surgery* 53(6):649-650.
- Richardson ME (1995) A preliminary report on lower arch crowding in the mature adult. *European Journal of Orthodontics* 17(3):251-257.
- Rosas A (1995) Seventeen new mandibular specimens from the Atapuerca Ibeas/Middle Pleistocene hominids sample (1985-1992). *Journal of Human Evolution* 28(6):533-539.
- Rose KD (1995) The earliest primates. *Evolutionary Anthropology* 3(5):159-173.
- Rosenoer LM, and Sheiham A (1995) Dental impacts on daily life and satisfaction with teeth in relation to dental status in adults. *Journal of Oral Rehabilitation* 22(7):469-480.

RECENT PUBLICATIONS

- Rösing FW Paul G, and Schnitzhaus S (1995) Sexing skeletons by tooth size. In RJ Radlanski and H Renz (eds.)² pp. 373-376.
- Rudolph A, and Radlanski RJ (1995) Initial deposition of dentine and enamel and the form of the vault of the inner enamel epithelium. In RJ Radlanski and H Renz (eds.) pp. 59-63.
- Sakki TK, Knuutila MLE, Vimpri SS, and Hartikainen MSL (1995) Association of lifestyle with periodontal health. *Community Dentistry and Oral Epidemiology* 23(3):155-158.
- Schenkein HA, Gunsolley JC, Koertge TE, Schenkein JG, and JG Tew (1995) Smoking and its effects on early-onset periodontitis. *Journal of the American Dental Association* 126(8):1107-1113.
- Schneider S, and Teschler-Nicola M (1995) Bilateral differences of the mandibular growth-sites. In RJ Radlanski and H Renz (eds.)² pp. 438-443.
- Selwitz RH, Nowjackraymer RE, Kingman A, and Driscoll WS (1995) Prevalence of dental caries and dental fluorosis in areas with optimal and above-optimal water fluoride concentrations: A 10-year follow-up survey. *Journal of Public Health Dentistry* 55(2):85-93.
- Semal P, and Orban R (1995) Collagen extraction from recent and fossil bones: Quantitative and qualitative aspects. *Journal of Archaeological Science* 22:463-467.
- Simons EL (1995) Skulls and anterior teeth of *Catapithecus* (Primates: Anthroidea) from the Eocene and Anthropoid origins. *Science* 268:1885-1888.
- Skinner M (1995) Hypovitaminosis A: A model for sudden infant death syndrome. *American Journal of Human Biology* 7(3):381-399.
- Slade GD, and Spencer AJ (1995) Periodontal attachment loss among adults aged 60+ in South Australia. *Community Dentistry and Oral Epidemiology* 23(4):237-242.
- Smith P, Peretz B, and Forte-Koren R (1995) The Ontogeny of cusp morphology: the evidence from teeth gems. In RJ Radlanski and H Renz (eds.)² pp. 49-53.
- Smith RJ, Gannon PJ, and Smith BH (1995) Ontogeny of australopithecines and early Homo: Evidence from cranial capacity and dental eruption. *Journal of Human Evolution* 29(2):155-168.
- Soder B, Jin LJ, Lundquist G, Soder PO (1995) A longitudinal investigation of the individual consistency of plaque levels in adults. *Acta Odontologica Scandinavica* 53(2):72-74.
- Spears I, and Macho G (1995) Mechanics of food reduction in hominoid molars. In RJ Radlanski and H Renz (eds.)² pp. 387-390.
- Szpunar SM, Eklund SA, and Burt BA (1995) Sugar consumption and caries risk in school children with low caries experience. *Community Dentistry and Oral Epidemiology* 23(3):142-146.
- Suzuki T, Kusumoto A, Fujita H, and DeShi C (1995) The fourth molar in a mandible found in a Jomon skeleton in Japan. *International Journal of Osteoarchaeology* 5(2):174-180.
- Swindler DR, Ryan DP, and Rothschild BM (1995) Dental remains from the Valley of the Kings, Luxor Egypt. New Kingdom (1550-1070 B.C.). In J Moggi-Cecchi (ed)¹ pp. 365-372.
- Swindler DR, Druzini AG, and Ferrando C (1995) Molar morphology of pre-contact Easter Islanders. In RJ Radlanski and H Renz (eds.)² pp. 354-357.
- Tasker HN, and Wilkinson JL (1995) Tooth morphology and archaeology: A problem solving exercise. *British Dental Journal* 179(3):107-109.
- Teo C, and Young WG (1995) Prior fluoride and dental caries experience in patients with tooth wear. *Australian Dental Journal* 40(4):265.
- Tevepaugh DB, and Dodson TB (1995) Are mandibular third molars a risk factor for angle fractures? A retrospective cohort study. *Journal of Oral and Maxillofacial Surgery* 53(6):646-649.
- Thesleff I (1995) Homeobox genes and growth factors in regulation of craniofacial and tooth morphogenesis. *Acta Odontologica Scandinavica* 53(3):129-134.
- Thilander B (1995) Basic mechanisms in craniofacial growth. *Acta Odontologica Scandinavica* 53 (3):144-151.
- Tillier AM, Arensburg B, Rak Y, and Vandermeersch B (1995) Middle Palaeolithic dental caries: New evidence from Kebara (Mount Carmel, Israel). *Journal of Human Evolution* 29(2):189-192.
- Tobias PV (1995) Root number in maxillary third premolars: a very ancient polymorphism. In J Moggi-Cecchi (ed.)¹ pp. 283-291.
- Torii S, Mishima H, and Kosawa Y (1995) How to originate the group movements of ameloblasts which form the Hunter-Schreger band. In RJ Radlanski and H Renz (eds.)² pp. 100-105.
- Townsend G, and Alvesalo L (1995) Intercuspal distances of maxillary premolar teeth in 45,X (Turner Syndrome) females. In J Moggi-Cecchi (ed.)¹ pp. 77-86.
- Townsend G, Rogers J, Richards L, and Brown T (1995) Agenesis of permanent maxillary lateral incisors in South Australian twins. *Australian Dental Journal* 40(3):186-192.
- Tsubouchi J, Tsubouchi M, Maynard RJ, Domoto PK, and Weinstein P (1995) A study of dental caries and risk factors among Native American infants. *Journal of Dentistry for Children* 62(4):283-287.
- Türp JC, Alt KW, Vach W, and Harbich K (1995) On asymmetries of mandibular condyles and rami. In RJ Radlanski and H Renz (eds.)² pp. 449-453.
- Ungar PS, Teaford MF, Glanville KE, and Pastor RF (1995) Dust accumulation in the canopy: A potential cause of dental microwear in primates. *American Journal of Physical Anthropology* 97:93-99.
- Vaden JL, Harris EF, and Behrens RG (1995) Adult versus adolescent class II correction: A comparison. *American Journal of Orthodontics and Dentofacial Orthopedics* 107(6):651-661.
- Van Amerongen WE, and Kreulen CM (1995) Cheese molars: A pilot study of the etiology of hypocalcifications in first permanent molars. *Journal of Dentistry for Children* 62(4):266-269.
- Vandermeersch B, and Trinkaus E (1995) The postcranial remains of the Regourdou 1 Neandertal: The shoulder and arm remains. *Journal of Human Evolution* 28(5):439-476.
- Van Reenen JF, and Reid C (1995) The Carabelli trait in early South African hominids: a morphological study. In J Moggi-Cecchi (ed.)¹ pp. 291-298.
- Van Reenen JF, and Reid C (1995) The configuration of maxillary molars. In RJ Radlanski and H Renz (eds.)² pp. 167-172.
- Van Steenberghe E, and Nanda R (1995) Biomechanics of orthodontic correction of dental asymmetries. *American Journal of Orthodontics and Dentofacial Orthopedics* 107(6):618-624.
- Verdier R (1995) Changes in dental function associated with wear. In RJ Radlanski and H Renz (eds.)² pp. 449-453.
- Villa G, and Giacobini G (1995) Interproximal wear of Neandertal posterior teeth. Characteristics of sub-vertical grooves. In J. Moggi-Cecchi (ed.)¹ pp. 177-182.
- Zilberman U, Mass E, and Abramovitz N (1995) Cusp relations in familial dysautonomy compared to normal population. In RJ Radlanski and H Renz (eds.)² pp. 136-139.

BOOKS

- Arriaza BT (1995) *Beyond Death. The Chinchorro Mummies of Ancient Chile*. Herndon: Smithsonian Institution Press.
- Moggi-Cecchi J (ed.) (1995) *Aspects of Dental Biology: Paleontology, Anthropology and Evolution*. Florence: International Institute for the Study of Man.
- Radlanski RJ and Renz H (eds.) (1995) *Proceedings of the 10th International Symposium on Dental Morphology*. Berlin: "M" Marketing Services.
- Wolpoff MH (1994) *Preliminary Publication of Paleoanthropology*. New York: McGraw-Hill.

The Dental Anthropology Newsletter

Volume 10, Number 1, 1995

TABLE OF CONTENTS

JOHN R. LUKACS	
Presidential Address — Fall 1995	1
JOHN R. LUKACS	
'Mesiodens' in India: A Brief Review of Hyperdontia with New Frequency Data for Castes and Tribes of South Asia	2
PIERRE-FRANCOIS F. PUECH	
Dentistry in Ancient Egypt: Junkers' Teeth	5
NEWS SECTION	
Dental Anthropology on Guam	7
GARY HEATHCOTE	
Good News from the University of Adelaide	7
GRANT TOWNSEND, LINDSAY RICHARDS, AND TASMAN BROWN	
News from Florida Atlantic University	8
M. Y. İŞCAN	
News from Chieti, Italy: <i>Societa' Italiana di Paleopatologia</i>	8
LUIGI CAPASSO	
News from Rome	9
ANDREA CUCINA	
10th International Symposium on Dental Morphology: Report	9
A.M. HAEUSSLER AND JOHN T. MAYHALL	
Thirteenth Biennial Conference of the European Association of South Asian Archaeologists: Report	12
DIANE E. HAWKEY AND KENNETH A.R. KENNEDY	
Paleoanthropological Advances in Eastern Europe: Report	13
A.M. HAEUSSLER	
Transitions	13
Recently Published Books for Dental Anthropologists	13
Dental Anthropology Newsletter (1986-1995): Author Index	14
Prepared by JOHN R. LUKACS with the assistance of JEROMY FRENCH	
Dental Anthropology Newsletter (1986-1995): Subject Index	17
Prepared by JOHN R. LUKACS with the assistance of JEROMY FRENCH	
Recent Publications	19
Compiled by A.M. HAEUSSLER	

The Dental Anthropology Newsletter
Volume 10, Number 1, 1995
Published three times yearly

Laboratory of Dental Anthropology
Department of Anthropology
Arizona State University
Box 872402
Tempe, AZ 85287-2402

Telephone (602) 965-0158 FAX (602) 957-8851

BITNET AGAMH@ASUACAD INTERNET AGAMH@ASUVM.INRE.ASU.EDU

Editors
A.M. Haeussler
Shara Bailey-Schmidt

Editorial Board

Tasman Brown, C. Loring Brace, John R. Lukacs, Daris Swindler, Christy G. Turner II

Printed Digitally by Alphagraphics, Tempe, Arizona