

Dental Anthropology Newsletter

A PUBLICATION OF
THE DENTAL ANTHROPOLOGY ASSOCIATION

Laboratory of Dental Anthropology Department of Anthropology
Arizona State University Box 872402 Tempe, AZ 85287-2402, U.S.A

Volume 9, Number 1

1994

Presidential Address

John R. Lukacs

Following my induction as the fifth president of the Dental Anthropology Association in Denver, Colorado, last March, I have had few opportunities to reflect upon the current and future direction of the Association. Therefore, my "state of the association address" will be postponed for a later issue of the newsletter, and this address will focus upon recent (summertime) developments in dental anthropology.

My spring and summer included two activities that were directly relevant to the membership: 1) G. Richard Scott and I planned the Albert A. Dahlberg Symposium on Dental Morphology and Evolution to be held at the annual meeting of the American Association of Physical Anthropologists in Oakland, California; and 2) Phil Walker, DAA president-elect, and I attended the Xth European meeting of the Paleopathology Association in Göttingen, Germany.

Planning the Dahlberg Symposium was a task I accepted due to sentiments expressed during the Denver business meeting that members of the executive board play a prominent role in DAA-sponsored symposia. While this might routinely consist of the president or president-elect presiding or serving as discussant at DAA-sponsored symposia, in this case the symposium topic, a memorial for Albert A. Dahlberg, was a meritorious one, and I agreed to co-organize and co-chair it with G. Richard Scott. The tentative list of participants and paper topics is provided below, and I feel the topical breadth of participants and the broad international participation stands as a true reflection of Dahlberg's impact on the discipline, both in the United States and internationally. I hope to meet many new members of the association at this important event. Details of date, time, and location of the symposium will be announced in the next newsletter.

My second summer activity was also novel, since it was the first time that I participated in the Paleopathology Association's European meeting. Michael Schultz (Zentrum Anatomie, Georg-August-Universität Göttingen) organized and hosted the meeting, which was a tremendous success. Twenty-eight nations were represented. Four days of scientific papers (83 papers), paleopathology quizzes, five poster sessions, mummy displays, 3-D x-ray videos, multi-colored histological preparations with musical accompaniment, and a diverse array of workshops made this meeting one of the best that I have attended.

While two small sessions were devoted to diseases of the teeth and tooth sockets, only six papers (about 7%) directly addressed issues in dental paleopathology. Caroline Arcini (Sweden) discussed one-sided chewing in association with very large unilateral accumulations of dental calculus covering the occlusal surfaces of cheek teeth. The dental pathology of two 19th century Dutch skeletal populations were described by Constance-Westermann (Netherlands), who focused on methodological issues, and by Wilbert Bouts (Netherlands), who presented epidemiological findings. The value of studying dental calculus by electron microscopy to evaluate the bacterial flora of the oral cavity was emphasized by J. Hershkovitz and B. Arensburgh (Israel), whose samples consisted of Natufian, Pre-pottery Neolithic, Bronze Age, Roman, and Arabian teeth. Three cases of uncommon enamel hypoplasia from pre-Columbian Mexico were presented by Jose Antonio Pompa (Mexico). My talk reported rates of antemortem tooth loss and dental fractures among prehistoric inhabitants of the Canary Islands, and hypothesized that traditional ritual combat might be partly responsible.

A "behind the displays" tour included an opportunity to examine "Junker's teeth," which are second and third lower molar teeth from the Vth Egyptian Dynasty first described by Hermann Junker in 1919. These teeth are held together by gold wire, which was originally interpreted as having been installed in life to hold



John Lukacs examining "Junker's teeth" in the Roemer-Pelizaeus in Museum, Hildesheim, Germany, during the Paleopathology Association's European Meeting. Photo by Wilbert Bouts.

the second molar, which had broken roots, in place. In the most recent *Dental Anthropology Newsletter* (8[3]:2-8), Marshall Becker suggested that the roots were broken postmortem, and that the specimen may have served as a talisman or amulet, an interpretation that I regard as more likely.

The next issue's presidential address will focus on the current state of the association and directions for the future. The president strongly urges members to write (address in membership section), fax (503-346-0668), or e-mail (JRLUKACS@OREGON.UOREGON.EDU) their comments, concerns, and ideas for future development and enhancement of the association. Members are encouraged to send the editor brief topical articles, news, and views. Especially welcome are summaries of current work and events pertaining to dental anthropology in departments. This is our newsletter. It will grow and flourish as each of us takes an active role in submitting news, articles, current events, and letters to the editor. I am happy to serve as the association's president and look forward eagerly to communications from members.

Preliminary Program: Albert A. Dahlberg Memorial Symposium on Dental Morphology and Evolution

Sponsored by the Dental Anthropology Association. Organized by John R. Lukacs and G. Richard Scott Symposium will take place in Oakland California during the AAPA meetings March 29-April 1, 1995.

G.R. Scott and Mrs. Thelma Dahlberg: Introduction.

T. Brown: A century of dental anthropology in south Australia.

S.W. Hillson: Crown morphology and the processes of dental enamel formation.

P. Smith, S. Spitz, and J. Becker: Crown pattern changes during enamel apposition.

L. Alvesalo and E. Tammissalo: Enamel and dentine thickness in 48,XXXX females' permanent teeth.

J.T. Mayhall, L. Alvesalo, and G. Townsend: Dental Anthropology of 47,YYY males: molar cusp area, volume, shape, and linear dimensions.

Y. Mizoguchi: Size and co-variation among deciduous teeth.

G. Townsend and V. Farmer: Dental asymmetry in the deciduous dentition of South Australian children.

E.F. Harris: Ontogenetic intraspecific pattern of tooth size associations in humans.

D.H. Morris: Systematic angular and linear measurement side bias in five samples of human dentitions.

A.M. Haeussler: Origin and relationships of people buried in large Ukrainian Mesolithic Era cemeteries: the evidence from dental morphology.

J.D. Irish: High frequency archaic dental traits in modern sub-Saharan African populations.

C.G. Turner II and D.E. Hawkey: Whose teeth are these: Carabelli's trait.

A. Cucina and M.Y. İşcan: Assessment of enamel hypoplasia in a high-status burial site.

P.L. Walker, L. Sugiyama, and R. Chacon: Variation in dental health of American Indian horticulturalists.

J.R. Lukacs and Mrs. Thelma Dahlberg: Discussion, Comments, and Closing.

Mirror Imaging in Twins: Some Dental Examples

GRANT TOWNSEND, LINDSAY RICHARDS, TASMAN BROWN, AND SANDRA PINKERTON
Department of Dentistry, The University of Adelaide, Adelaide, South Australia 5005

Mirror imaging is a fascinating phenomenon that has been estimated to occur in around 25% of monozygous (MZ) twin pairs (Springer and Deutsch, 1981), although we are unaware of any detailed studies of its frequency in human populations. Other terms used to describe instances where one twin "mirrors" the other for one or more features include specularity, enantiomorphy, and asymmetry reversal. Numerous examples of mirror imaging have been described for different body features such as fingerprint patterns, direction and position of hair whorls, position of body organs (*situs inversus*), and discordance for handedness.

We recently reported cases of mirror imaging in the dentitions and faces of South Australian twins enrolled in an on-going study of dentofacial variability at the Department of Dentistry, University of Adelaide (Townsend et al., 1992; Brown et al., 1992). Examples included mirror imaging for dental crown size, crown morphology

MIRROR IMAGING IN TWINS

(e.g. Carabelli's trait), timing of tooth emergence, tooth rotations and crowding, tilting of teeth, agenesis of teeth, and dental arch shape. Several other authors have also reported interesting cases of mirror imaging in the dentition (e.g. Staley and Green, 1974; Schneider, 1985; West, 1985; Carton and Rees, 1987; Nik-Hussein and Salcedo, 1987; Beere et al., 1990).

The classical explanation for mirror imaging arose from early experiments where *situs inversus* was produced in twin newts by ligating the embryos. The twins were thought to have arisen from opposite halves of the original embryo, with the missing halves being replaced by uncommitted tissue (see Boklage, 1980). More recently, mirror imaging was suggested as possibly being associated with a delay in the timing of the twinning event. Monozygous twins can form at any time up to about ten days post-conception. Those with separate chorions are presumed to develop during the first five days, whereas those who share a chorion are thought to have formed sometime between six and nine days after conception. Approximately 30% of MZ twins are dichorionic, while about 60% are monozygotic. A small percentage of MZ twins have a single amnion and chorion, and these individuals are thought to have formed around nine to ten days after conception. Further delay in the twinning process is thought to lead to the rare occurrence of conjoined twins (Boklage, 1981).

If mirror imaging is associated with delayed cleavage of twins, one would expect a greater frequency of occurrence in monozygotic twins than in dichorionic twins. Unfortunately, evidence for this is limited (Hay and Howie, 1980), although our preliminary findings in South Australia twins indicate that this is a line of research worth pursuing (Townsend et al., 1992).

The two examples of mirror imaging presented in this article involve unilateral agenesis of permanent mandibular second premolars in MZ pairs. In both cases zygosities were confirmed by comparison of blood groups, as well as by various serum and enzyme polymorphisms. No information on chorion-type was available for either pair of twins. Birth weights were 3.4 and 3.6 kg for the males and 3.0 and 2.9 kg for the females.

Figure 1 shows MZ twin boys (A and B), aged 14 years, nine months, along with panoramic radiographs of their dentitions. The mandibular right second premolar is congenitally absent in twin A, whereas the mandibular left second premolar is missing in twin B.

Figure 2 depicts MZ twin girls aged 10 years, nine months, also with missing mandibular second premolars. In twin B the left tooth is missing, whereas in twin A the right tooth is absent.

Assessments of dental age based on the system described by Demirjian et al. (1973) indicated delays of 24 to 26 months in dental development in both sets of these twins. Furthermore, crown sizes of emerged

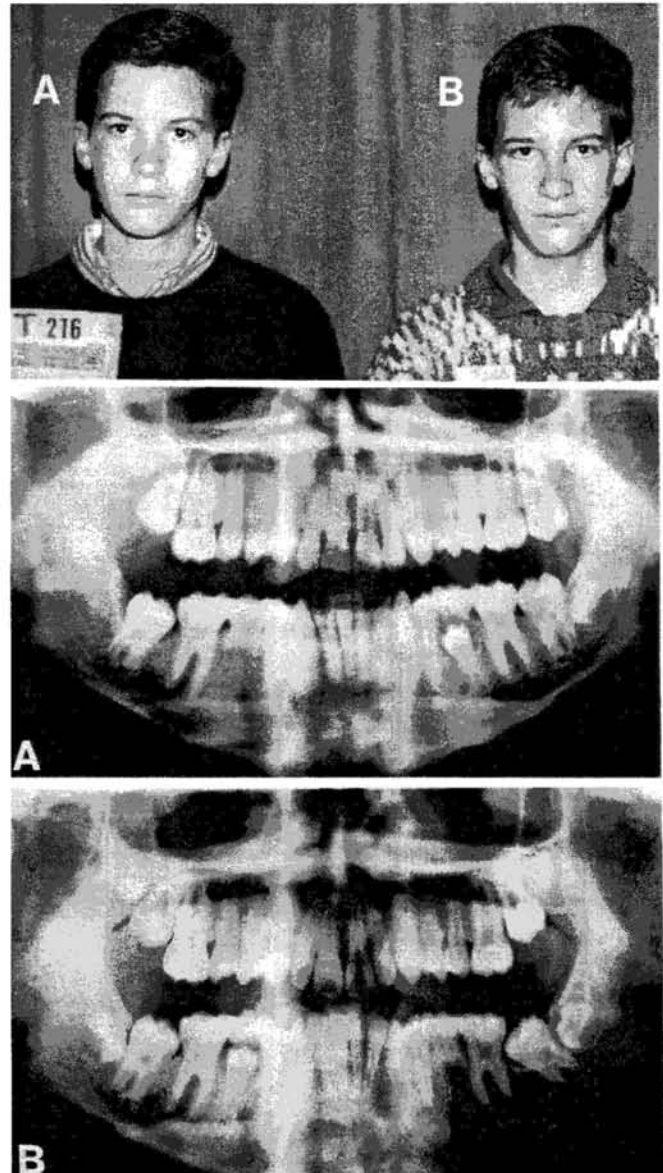

Fig. 1. Monozygous twin boys (A and B), aged 14 years, 9 months. Panoramic radiograph A (twin A) lacks a right mandibular second premolar (empty socket under right dm2, seen on the left in the photograph). Panoramic radiograph B (twin B) lacks a left mandibular second premolar (empty socket under left dm2, seen on the right in the photograph).

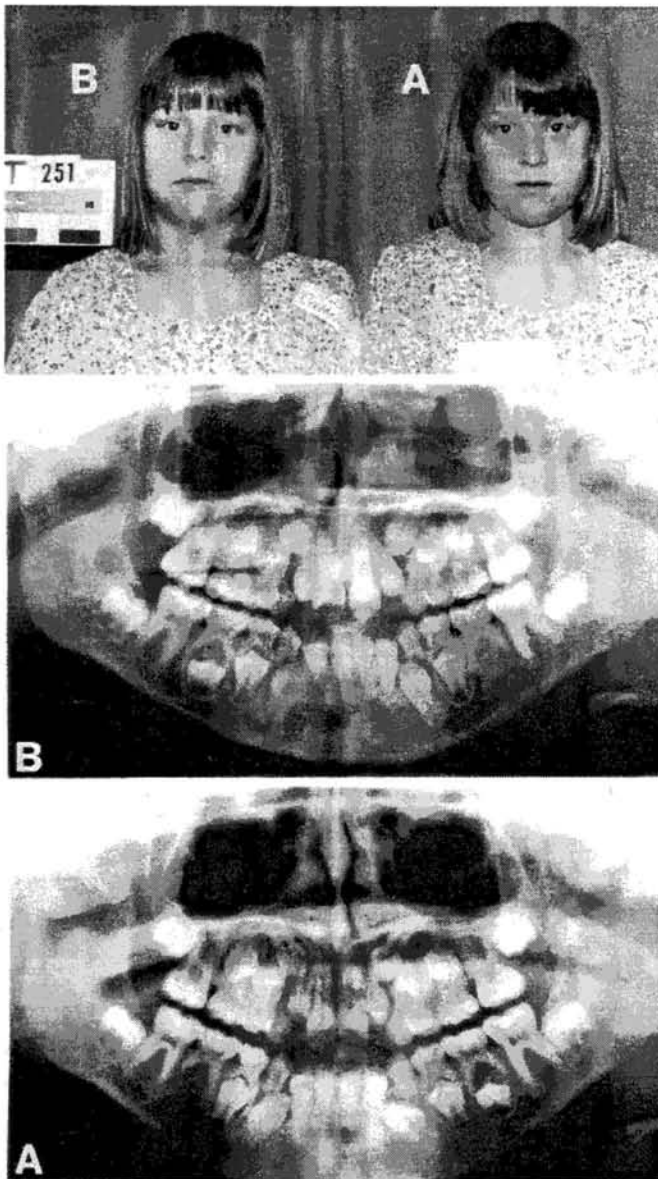

Fig. 2. Monozygous twin girls (B and A), aged 10 years, 9 months. Panoramic radiograph B (twin B) lacks a left mandibular second premolar (empty socket under left dm2, seen on the right in the photograph). Panoramic radiograph A (twin A) lacks a right mandibular second premolar (empty socket under right dm2, seen on the left in the photograph).

likely result from the chance effect of minor developmental disturbances of bilateral structures, rather than being due to some basic alteration in determination of body symmetry associated with the twinning process.

As we have suggested previously (Townsend et al., 1992), more studies of twin pairs who display mirror imaging for several features, as well as their families, are needed to unravel the biological basis for mirror-imaging. If any DAA members can help us, we would be very interested to hear from you.

LITERATURE CITED

- Beere D, Hargreaves JA, Sperber GH, and Cleaton-Jones P (1990) Mirror image supplemental primary incisor teeth in twins: case report and review. *Pediat. Dent.* 12:390-392.
 Boklage CE (1980) The sinistral blastocyst: an embryologic perspective on the development of brain-function asymmetries. In J Heron (ed.): *Neuropsychology of Left Handedness*. New York: Academic Press, pp. 115-137.

permanent teeth are generally smaller than normal, particularly in buccolingual dimensions of mandibular incisors where sex-specific Z-scores ranged from -0.6 to -2.3. Neither of the twin pairs showed any other obvious mirror imaged features, apart from their missing teeth

These two cases raise interesting questions, not only about the biological basis of mirror imaging, but also about the genetics of missing teeth. The genetic basis of hypodontia is accepted, but the exact mode of inheritance remains unclear. Both monogenic and multifactorial etiologies have been proposed (Graber, 1978). That agenesis tends to be more common in certain teeth, e.g., permanent upper lateral incisors, second premolars, and third molars — the distal, later-forming teeth in each class, is also known. Furthermore, agenesis, delayed calcification, and reduced size of the remaining teeth are associated with one another (see review by Garn, 1977).

Brook (1984) has proposed a multifactorial threshold model, including polygenic and environmental influences, that links tooth size and number. This model postulates an underlying continually variable distribution or liability related to tooth size, with superimposed thresholds determining missing teeth or supernumeraries. He postulates that the genetic component of the multifactorial system is distributed throughout the genome.

An inherited liability to agenesis, therefore, may not target specific teeth, but rather affect the whole dentition. However, later forming teeth, that form over long periods, may be more likely to be influenced by developmental disturbances, and, therefore, fail to develop. Under this general polygenic model, discordance between twins for sidedness of agenesis could purely be a chance event, occurring in those MZ twins whose similar genetic constitution places them below a developmental threshold. Indeed, many, or perhaps most, isolated examples of mirror imaging in twins

MIRROR IMAGING IN TWINS

- Boklage CE (1981) On the timing of monozygotic twinning events. In L Gedda, P Parisi, and WE Nance (eds.): *Twin Biology and Multiple Pregnancy*. New York: Alan R Liss, pp. 155-165.
- Brook AH (1984) A unifying aetiological explanation for anomalies of human tooth number and size. *Archs. Oral Biol.* 29:263-278.
- Brown T, Townsend GC, Richards LC, Travan GR, and Pinkerton SK (1992) Facial symmetry and mirror imaging in South Australian twins. In T Brown and S Molnar (eds.): *Craniofacial Variation in Pacific Populations*. Adelaide: Department of Dentistry, Anthropology and Genetics Laboratory, pp. 79-98.
- Carton A, and Rees RT (1987) Mirror image dental anomalies in identical twins. *Br. Dent. J.* 162:193-194.
- Demirjian A, Goldstein H, and Tanner JM (1973) A new system of dental stage assessment. *Hum. Biol.* 45:211-227.
- Garn SM (1977) Genetics of dental development. In JA McNamara (ed.): *The Biology of Occlusal Development*. Craniofacial Growth Series, Ann Arbor: The University of Michigan, pp. 61-88.
- Graber LW (1978) Congenital absence of teeth: a review with emphasis on inheritance patterns. *J. Am. Dent. Assoc.* 96:266-275.
- Hay DA, and Howie PM (1980) Handedness and differences in birth weight of twins. *Perceptual and Motor Skills* 51:666.
- Nik-Hussein NN, and Salcedo AH (1987) Double teeth with hypodontia in identical twins. *J. Dent. Child.* 54:179-181.
- Schneider PE (1985) Mirror-image twins with geminated incisors. Report of a case. *Quintessence Int.* 6:429-431.
- Springer SP, and Deutsch G (1981) *Left Brain, Right Brain*. San Francisco: W.H. Freeman and Company.
- Staley RN, and Green LJ (1974) Types of tooth cusp occurrence asymmetry in human monozygotic and dizygotic twins. *Am. J. Phys. Anthropol.* 40:187-196.
- Townsend GC, Richards LC, and Brown T (1992) Mirror imaging in dentitions of twins — what is the biological basis? In T Brown and S Molnar (eds.): *Craniofacial Variation in Pacific Populations*. Adelaide: Department of Dentistry, Anthropology and Genetics Laboratory, pp. 67-78.
- West VC (1985) Mirror image twins. *Aust. Orthod. J.* 9:243.

SPURIOUS "EXAMPLES" OF ANCIENT DENTAL IMPLANTS or APPLIANCES Part Two of a Series

MARSHALL JOSEPH BECKER

Department of Anthropology, West Chester University, West Chester, PA 19383, U.S.A.

ABSTRACT In addition to the various copies of ancient dental appliances, enormous numbers of reports deal with fanciful and unverifiable examples. These spurious dental bridges (or fake ancient crowns, inlays, or fillings) have been traced to their sources. While most of these spurious examples, such as the "stone" implant from Turkey (Atilla, 1993), discussed below, are found in the secondary literature, a few are accepted by scholars who were well versed in ancient dentistry (Guerini, 1909:68,n 1). In most cases, these spurious examples are the result of wishful thinking combined with poor referencing of earlier secondary sources, ignorance of the technology involved in the construction of dental appliances, and a lack of scholarly communication.

SPURIOUS DENTAL IMPLANTS

The classical literature is filled with references to ancient gold dental appliances in the Circum-Mediterranean region (Clawson, 1933; Becker, 1992; Ms. A), with the first documentation of discovery of an Etruscan gold dental appliance dating to the end of the 18th century (Böttiger, 1797). The archaeological verification of these publications appears to have spawned numerous reports which cannot be confirmed. Spurious accounts of ancient dental appliances were so common that Van Marter (1885, 1886) spent considerable time attempting to trace supposed Egyptian examples, which generally turned out to be amulets (Bonner 1950). Mummery (1870) had already discounted claims of early Egyptian examples, but the poor scholarship and the gullibility of authors over the decades has filled the literature with fanciful accounts. Weinberger's (1948:77-81) excellent review dismissed most of these tales, but he later generated still more mythical examples (Waarsenburg 1991:243, notes 13, 20). A review of commonly noted examples of spurious dental appliances and implants appears below.

The "Dental Bridge" in the Skull of Pliny A skull with a non-matching mandible, together with "Pliny's sword," is now on display in the Museo Storico dell'Arte Sanitaria of the Accademia di Storia dell'Arte Sanitaria in Rome. Although, the provenance is imprecise (Waarsenburg, 1991), the skull and a mandible have been "identified" as belonging to Pliny the Elder, who died in the eruption of Vesuvius in 79 AD (Cannizzaro 1901; Micheloni 1976: 311).

According to Baglioni (1952), evidence suggests that the mandible had been fitted with a dental bridge and had undergone oral surgery. In January of 1991, Dr. Waarsenburg took me to the Museo dell'Arte Sanitario in Rome to examine the mandible. No indication of any dental appliance, artificial drilling, or filing could be found in the mandible (Becker, Ms. B). Unfortunately, Waarsenburg's (1991) manuscript repeating the story about the dental bridge had already gone to press.

Baglioni's "Bridge" In addition to the "dental work" in the "skull of Pliny," Baglioni (1952:14-20) also suggested great antiquity for a gold dental plate with a set of 12 sockets purported to hold teeth, which came from "la campagna etrusco-laziale" in private hands. Bobbio (1958:370) gave the date for this piece as the Roman Imperial Period, but this clearly appears to be in error. This item may be an example of dentistry dating from after 1700 AD, the "golden" age of dental bridges.

The specimen now is missing or unknown (De Vecchio, 1939:85,fig.), but Bobbio (1958:370,fig.16) contains an illustration of the piece with a note stating that the object or the photograph was in the collection of Prof. S. Baglioni in Rome. In my opinion, given Baglioni's fabrication on the "skull of Pliny," one may discount this reference to ancient dentistry. Waarsenburg (1990:n.5, No.16, notes 5,8,n13), however, accepted Baglioni's statement and included this spurious "denture" in his inventory, thereby adding support for this second "spurious" example to the literature.

Cali's Creations Three spurious examples were created or listed in a single publication by Cali (1901). Since no other author has incorporated any of Cali's specimens into a subsequent inventory, all three are listed here together. They are a mummy (?) in Thebes found by Prof. Sanders about 1880 (Cali 1901:5), a maxilla from a mummy in the Meyer Museum in London (Cali 1901:10, and a specimen in the Vatican Museum (Cali 1901:11).

Cali's (1901:11) reference to a real specimen from the Museo di Papa Luigi, the Valsiarosa appliance shown in Figure 1 (Becker Ms. A:No.15), is one and the same as his piece from the Museo di Antichita' nella Villa di Papa Giulio III. Cali believed they were 2 separate pieces, as did Weinberger (1948:125, 145), who attributed "one" to the Etruscans and the "other" to the Romans (see Waarsenburg 1990:note 20). Thus, the Valsiarosa appliance has multiplied in the literature.

Platschick's Piece from "Populonia" According to Waarsenburg (1990:n.1), Ghinst (1930) took this appliance from Valsiarosa, one of the less documented specimens, and "moved" it to a maxillary position. He then claimed that it came from a IV century BC context from Populonia.

Marzabotto near Bologna Count Pompeo Aria apparently provided Dunn (1894:4-5) with the following information (Waarsenburg, pers. com.). The Count had in his possession a gold pendant in the



Fig. 1. Valsiarosa appliance in the Museum in Civita, Castellana, Italy. The appliance does not derive from this skull. The appliance fit over four maxillary incisor spaces with a false tooth for a central incisor. However, the maxillary incisors for this skull were present at death. Note the rivet dividing the third "ring" from the left. Photo by M.J. Becker.

form of a human incisor (Dunn 1894:4), which Platschick (1904-05:239) described as a deciduous tooth mounted in gold with a ring for suspension. This pendant, which may have incorporated a real human tooth, is not a recycled dental appliance, as some authors suggest.

Count Aria also said that he once possessed a skull, which contained an artificial tooth attached with a gold wire (band?). According to Dunn (1894:5), "This skull was sent with other Etruscan objects to a foreign scientific society, but was never returned to Count Aria." However, Dunn (1894:4) indicated that he owned the skull and mandible with a complex gold band (from Poggio Gaiella) which he subsequently donated to the Museo Archeologico Etrusco in Florence (Inventory No. 11782), where it can be found today (Fig. 2). The

appliance can now be demonstrated to have been made for another person, not for the skull in which it is now found (Becker MS. A:No.5).

Vetulonia "Crowns", Florence This series contains perhaps the most cited "examples" of artificial dentistry from antiquity. It consists of eleven human dental crowns from which the roots had deteriorated postmortem. All the teeth had been stained green from contact with a corroding copper or bronze coin placed in the mouth or from a bronze artifact that was part of the tomb offerings (Capasso, 1986:52). The teeth were found in four different tomb contexts, and thus represent at least four different people.

The teeth, were recovered from the Vetulonia necropolis area, northeast of Monte di Colonna (Falchi, 1885:98-114, 398-417, Tav. VI, XII, VII-IX; Levi, 1931; Casotti, 1957, fig. 1). They are now in the collections of the Etruscan Archaeological Museum, Florence (Inventory Nos. 7820-7824; Bliquez, in press). Early references on the teeth include Dunn (1894:3) and Falchi (1885, 1891, 1908).

Several reviews of archaeological data and interpretations of the stained teeth contain conclusions that the teeth are human dental crowns, stained from contact with bronze, whose dentine and roots had disintegrated postmortem (Platschick, 1904-05:239, fig. 1; Brown, 1934:958-9; Weinberger, 1941:1853; Casotti, 1957:105-111, fig. 7, citing Falchi, 1891:67; Bobbio, 1958:368, fig. 15 from Casotti, 1957). However, the teeth have also been identified incorrectly as early artificial cast gold crowns or a dental appliance by Guerini (1909:70, figs.13, 14), who may have been confused by the metallic appearance of the teeth (Bliquez, in press), and as appliance from Chiusi by Ghinst (1930:406). Therefore, these teeth remain imbedded as an "appliance" in the literature (Boissier, 1927:25, fig.1; Tabanelli, 1963:92, Tav.49; Emptoz, 1987:546).

Falchi's (1891:Tav. XIV, 15) report on Vetulonia also contains an illustration of two teeth that look like those of a small dog. The possible band binding these teeth, if the sketch is accurate, may reflect their use as a charm. These small teeth clearly are not those of a dog, and may represent human teeth bound in an actual appliance. However, what appliance may be indicated is unclear. Also not a dental appliance are the crowns of four human teeth with the roots reconstructed are shown in Falchi (1885:Tav. VII, Tav. XV, 2 and XVII). However, according to Falchi (1891:67, 68, 309), the graves from which three "human" teeth derive may actually have produced material from a necklace.

The Purland "Egyptian" Examples Purland (1857) reported that he had a "pivot" tooth from the "head of a mummy in the collection of a lamented friend." A "pivot" tooth is a false crown affixed to a natural root by means of a gold post or "pivot." Brown (1934:830-831) clearly indicated that the date and origin of such an example must be considered unreliable. What Purland identified as a false tooth remains unknown.

Purland (1857/1858:I:63) also repeated the story that Belzoni had found false teeth and teeth filled with gold in Egyptian mummies and reported that examples of dental prostheses existed in the collection of Joseph Mayer in Liverpool (Becker Ms. A:Nos. 13 and 14) and in collections in Berlin and Paris. Aside from the true appliances in Mayer's collection, these other "examples" may refer to gold items associated with mummies. However, evaluations of them as actual appliances cannot be determined. Meanwhile, Purland's claims to ancient Egyptian examples of dental prostheses unfortunately have been cited as if they were valid (Perine, 1883:163; Casotti, 1947; Micheloni, 1976:159).

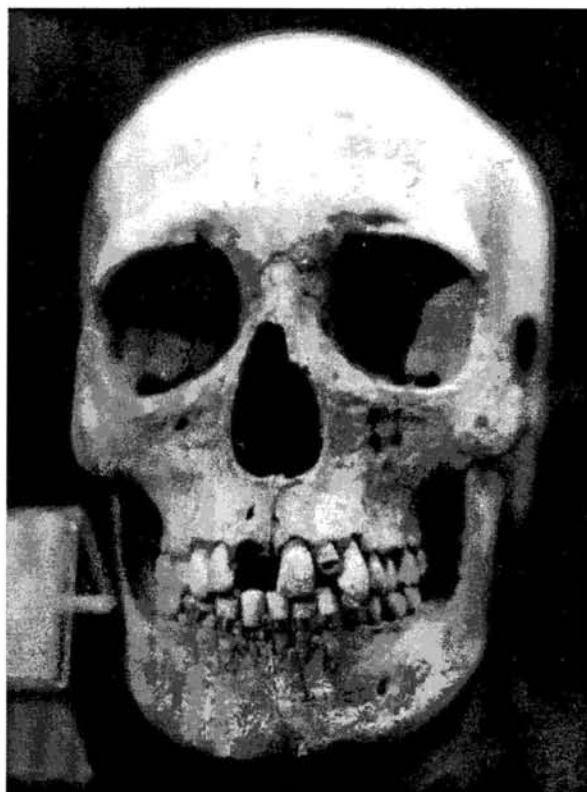

Fig. 2. Poggio Gailla appliance. The missing maxillary incisor is a post-mortem loss. This appliance (or appliances) is not original to this skull. Photo by M.J. Becker.

Other Spurious Ancient Egyptian Examples Supposedly from before the Hellenistic Period

As noted previously, a vast literature stating that "ancient" Egyptians possessed dental prostheses exists. Textual evidence suggests that the Egyptians were not pulling teeth, but were practicing complex oral medicine as early as 2,900 BC (Jonckheere, 1958). However, no evidence for dental appliances before 600 BC can be documented, and none of the early examples are from Egypt. Artifacts most commonly mistaken for dental appliances are votive objects, which are the subject of another paper.

Quenouille (1975) effectively discounted the possibility that these Egyptian artifacts were anything else than votives and Bardinet (1990) has summarized direct evidence discounting many spurious claims. However, Trillou (1976) reported questionable and indirect "evidence" in an attempt to prove that early examples of dental prostheses existed in Egypt. Another repetition of the misconceptions involving several of these votives appears in Puech, Cianfrani, and Puech (1970:2006).

St. Benedict's Dentures St. Benedict, the founder of the Benedictine Order, who died in 543, is often claimed to have worn dentures or a dental appliance. Brown (1934:835,n6) examined the skull and found no evidence for this story.

The Nabatean "wire implant" A skull of a male from a mass grave in the northern Negev, dated to 200 BC, was found with a bronze wire approximately 2.5 mm in length firmly implanted in the canal of a maxillary right lateral incisor (Zias and Numeroff, 1986a,b, 1987). Zias and Numeroff suggest that the pin had been deliberately inserted after artificially expanding the chamber; in effect, as a primitive root canal operation or an attempt to prevent 'tooth worms'. The authors also suggest that the wire may have been a pin to hold an artificial tooth in place, or that something had been done (drilling?) to provide a drain for a large palatal cyst which they identified at the root of the tooth.

All of these inferences are equally unlikely, given what is known about the state of dental medicine and technology at that time. None of the implants has been demonstrated through scanning electron microscopy or other techniques which might confirm these speculations. Equally unlikely is the insertion of a bronze pin, or even a gold pin, for any of the tasks suggested by Zias and Numeroff (1986a,b, 1987). A remote possibility that a false crown might have been mounted on this tooth exists, but this idea also is unlikely. Powers (1989) clearly pointed out these errors, and noted another similar example from Lackish (British Museum BM1944.1.20.518), which is believed to have resulted from an accidental situation.

Another case of an insertion in a tooth has been reported from the Aebelholt monastery in Denmark. According to Bennike (1985), a "bead" (or "pearl") was found "fixed into a caries cavity" from a medieval context (Møller-Christensen, 1958). Later, Bennike (1986:81) quoted Møller-Christensen (1969) as having reporting this medieval "implant" as a deliberately placed "pearl." One may infer that this "pearl," like the "bronze wire" noted above, found its way into this context by accident, as no reasonable dental treatment appears to have been intended in this situation.

The "Stone Implant" from the Kalabah Necropolis, Klozomenai, Turkey This stone, thought to be the size and general shape of a maxillary right canine, was found in a looted limestone sarcophagus with a limestone lid (Tomb Nr. 81/6) in the Kalabak Necropolis (Atilla, 1993). The site is situated to the east of the ancient Ionian city of Klozomenai on the Aegean coast. The date is given as 550 BC, based on the placement of the tomb over a cremation burial (Tomb Nr. 81/3) which contained associated materials dated to the first half of the sixth century BC (600-550 BC). Although no inventory of osteological or dental materials were given, Atilla (1993) reported that the individual was female due to the presence of a gold hair spiral and between 14 and 16 years old from eruption of mandibular teeth.

Geological studies demonstrated that the stone seems to be composed of a hematite travertine portion and a calcite section, the latter probably representing the pseudo-crown. Calcite is noted as having a hardness of 3 on Moh's scale, which is quite soft. The "crown" measures 6x5x11 mm, and fractures seen on it under a stereomicroscope are said to have led to the theory that this object had functioned as a tooth.

The anatomical identification of the stone "crown" was inferred from its length of 29 mm which Atilla (1993) suggested as "the same" as is generally noted for upper canines and from its "inclination" (bevel of the area believed to be the crown?). The shape of the stone, which Atilla (1993) says does not exist in nature, has led to the suggestion that the implant was attached to the adjacent tooth with special wires or

SPURIOUS DENTAL APPLIANCES

devices. Moreover, the neck area of the stone is believed to contain "erosion lines resulting from the gold wire or band" and a polarizing light microscope is said to have revealed "gold pieces a few microns in diameter," supposedly traces of a gold fastening. An artist's drawing (Atilla 1993:fig. 3) depicts the stone as wired to the upper right lateral incisor and first premolar.

I would place the date, given the evidence, at 600-550 BC, which is well within the period when the earliest examples of Etruscan dental appliances are known. Since one of these appliances was recovered from a Greek context (the Eretria example, from Euboea), an example from one of the famous Ionian cities such as Klozomenai is entirely possible. In addition, the Etruscan examples all were worn by women, strongly suggesting that decoration and vanity were motivating factors, but none of the documented examples derive from the burial of an adolescent.

However, none of the other evidence from this tomb appears at all convincing. Although this piece of stone is said by Atilla to have been "carved," he reported that it "did not resemble a piece of an ornament." In addition, although the report contained the observation that such an artifact does not occur in nature, such pieces are found by amateur archaeologists and interested geologists with great frequency. In my opinion, this clearly is a natural stone, differentially eroded (not worked), and with a slight resemblance to a tooth.

As mentioned, the stone was thought to have been bound in place by a gold wire similar to those known from various Phoenician locations. The reported traces of gold at the neck of this object may indicate that it was bound in a gold devise, but gold actually may be part of the mineralogical composition of the stone. None of the adjacent teeth (if such existed) were tested to support the theory that this stone was bound in place by a gold ligature.

At 29 mm, this stone piece clearly is too long to have served as a false tooth in a bridgework unit. Artificial teeth are always limited to the crown portion alone, being suspended in a pontic devise by bands in the Etruscan designs or by wires in Phoenician examples.

The stone of this tooth also is far too soft to have functioned as an artificial tooth. The preferred materials were ivory, human or animal teeth, and very dense woods. Gold was used in the singular tooth from Satricum, the earliest known dental appliance. Problems involved with the soft gold shell such as employed in the Satricum example probably rapidly led to the use of more durable materials. Despite the claim that stone has been used for other dental pontics, no such documented case can be verified.

Most likely this piece of stone was a chance inclusion within the opened sarcophagus, either entering when the tomb was looted or at another point when the box was open. Also possible is that some ancient, such as a young girl, found this interesting stone and carried it as a charm. Far from being a "dental implant," the stone artifact noted by Atilla appears to be one of the large number of spurious objects suggested as representing examples of ancient dental technology.

SUMMARY AND CONCLUSIONS:

Some 25 ancient dental appliances are known from throughout the Mediterranean region. All of these fall into two distinct major categories: Etruscan bands and Phoenician wires. "Spurious" examples exist as well. These spurious examples derive from incorrectly identifying artifacts, stone, and other objects as dental appliances, as well as through "creation" of "new examples" through the printing of illustrations in reverse or upside down. This article has identified eleven such examples and shown how their number has been augmented by such factors as imprecise reports and repetitions of published errors.

LITERATURE CITED

- Atilla G (1993) A rare find in Anatolia — A tooth implant (mid-Sixth Century B. C.). *Journal of Oral Implantology* 19(1):54-57.
- Baglioni S (1952) Contributi alla conoscenza dell'arte dentaria antica II. *Atti e Memorie dell'Accademia di Storia dell'Arte Sanitaria* (series 2), 18(2):14-74.
- Bardinet T (1990) La prothese dentaire au temps des pharaons: Mythe ou realite? *L'Information Dentaire* 29(19 juillet):2553-2555.
- Becker MJ (1992) An Etruscan gold dental appliance in the collections of the Danish National Museum: Evidence for the history of dentistry. *Tandlaegebladet: Danish Dental Journal* 96(Nr. 15):Cover, 695-700.
- Becker MJ (Ms. A) Ancient Dental Appliances in the Mediterranean. Ms. in review for *Studi Etruschi*.

SPURIOUS DENTAL APPLIANCES

- Becker MJ (Ms. B) The "Skull of Pliny" in the Museo Storico Nazionale dell'Arte Sanitaria, Rome (field notes, 3 January 1991).
- Bennike P (1985) Paleopathology of Danish skeletons. A Comparative Study of Demography, Disease and Injury. Copenhagen: Akademisk Forlag.
- Bennike P (1986) Dental treatment in the Stone Age. *Bulletin of the History of Dentistry* 34(2):81-87.
- Bliquez L (In press) Prosthetics in Classical Antiquity. In W Haase (ed.): *Aufstieg und Niedergang der römischen Welt*.
- Bobbio A (1958) Excurso histórico da prótese dental fenícia, Etrusca e Romana. *Revista da Associação Paulista dos Cirurgiões Dentistas* 12(6):360-374.
- Boissier R (1927) L'évolution de l'Art Dentaire de l'antiquité a nos jours. Paris: La Semaine Dentaire.
- Bonner C (1950) *Studies in Magical Amulets, Chiefly Graeco-Egyptian*. Ann Arbor: University of Michigan Press.
- Böttiger CA (1797) Griechische Vasengemälde. Mit archäologischen und artistischen Erläuterungen der Originalkupfer. Ersten Bandes, Erster Heft. Weimar: Industrie-comptoir. (IV Nachrichten über die griechischen Vasen aus Briefen von Tischbein und Meyer (3. Jan. 1796: Naples).
- Brown LP (1934) The antiquities of dental prosthesis (Part I: To the close of the Fifteenth Century; Part II: Sixteenth and Seventeenth Centuries; Part III: Sections I and II). *Dental Cosmos* 76:828-836, 957-966, 1078-1084, 1155-1165.
- Cali G (1901) L'odontoiatria attraverso i secoli. Naples: [Tipografia dell'Unione].
- Cannizzaro M (1901) Il cranio di Plinio. London: Private edition.
- Capasso L (1986) Etruria: Le Meraviglie dei Dentisti. In, "La Medicina nell'Antichità." *Archeo Dossier [Novara]* 13:52-55.
- Casotti L (1947) L'Odontotecnica degli Etruschi. *Rivista Italiana di Stomatologia* 2(8):661-678.
- Casotti L (1957) Vetulonia Etrusca e stomatologia. *Rivista Italiana di Stomatologia* 12(1):97-112.
- Clawson MD (1933) A Phoenician dental appliance of the 5th Century, BC. *Transactions of the American Dental Society of Europe*. pp. 142-160.
- De Vecchio B (1939) La scoperta di un nuovo apparecchio protesico dell'Epoca Romana. *La Stomatologia Italiana* 1:84-85.
- Dunn CG (1894) L'Arte Dentaria fra gli Etruschi. Firenze: G. Barbèra.
- Emptoz F (1987) La Prothèse Dentaire dans la Civilisation Étrusque. *Archéologie et Médecine: VII Recontre Internationales d'Archéologie et d'Histoire (Antibes 1986)*. Editions A.P.D.C.A.: Juan-les-Pins, pp. 545-560.
- Falchi I (1885) V. Colonna [Necropoli di Vetulonia in Colonna], pp. 98-114. IV. Colonna [Necropoli di Vetulonia], pp. 398-417. *Notizie degli Scavi di Antichità for 1885*.
- Falchi I (1891) Vetulonia e la sua necropoli antichissima. Firenze: Edizione Anastatica (Reprinted 1965, Roma: "L'Erma" di Bretschneider).
- Falchi I (1908) Scavi a Vetulonia. *Notizie degli Scavi di Antichità* V:419-437.
- Ghinst J van der (1930) Les Etrusques, connaissent-ils la pyorrhée e la methode prosthétique du traitement? *Atti VIII Congresso internazionale di storia della medicina*. Rome: Istituto poligrafico dello stato, pp. 322-408.
- Guerini V (1909) *A history of dentistry from the most ancient times until the end of the eighteenth century*. Philadelphia: Lea and Febiger.
- Jonckheere F (1958) Les médecins de l'Égypte pharaonique: Essai de Prosopographie. *La Médecine Egyptienne*, No. 3. Brussels: Fondation Egyptienne Reine Elisabeth.
- Levi D (1931) Carta archeologica di Vetulonia. *Studi Etruschi* 5:13-40.
- Micheloni P (1976) Storia dell'odontoiatria. Volume I: Dalla preistoria al tempo di Roma. Rome: Tipografia Editrice Italia.
- Mummery JR (1870) On the relations amongst the ancient inhabitants. *Transactions of the Orthodontic Society of Great Britain* 2:22.
- Møller-Christensen V (1958) Bogen om Aebelholt Kloster. Copenhagen: Dansk Videnskabs Forlag.
- Møller-Christensen V (1969) Tandpleje i middelalderen [Dental treatment in the Middle Ages]. *Nordisk Medicinhistorisk Aarsbok, Supplement II*.
- Perine G (1883) A history of dentistry from the earliest period to the present time. *New England Journal of Dentistry* 2(6):161-166, 199-205, 269-273, 343-345.
- Platschick Carlo (1904-05) La via percorsa dall'odontoiatria (Section I Primo Trattato Italiano di Odontotecnica). *La Stomatologia* 3:237-256.
- Powers R (1989) Operative dentistry in the second century BCE. *Paleopathology Newsletter* 63:13-14.
- Puech P-F, Cianfarani F, Puech S (1990) Les Dents, des singes à Mozart. *L'Information Dentaire* 72(22):2003-2008.
- Purland Jr T (1857/1858) Dental memoranda. *Quarterly Journal of Dental Science* 1:63-65, 201-204, 342-346, 460-463; II [1858]:121-123, 242-243, 353-355, 490-493.
- Quenouille J-J (1975) La Bouche et les dents dans l'Antiquité égyptienne. Doctoral Thesis (Dental Surgery) University Claude-Bernard, Lyon (No. 437), France.
- Sgarbi V (ed.) (1984) *Tutti i musei d'Italia*. Rozzano: Editoriale Domus. Tabanelli, Mario N.
- Tabanelli Mario N (1963) *La Medicina nel Mondo degli Etruschi*. Firenze: Leo S. Olschki.
- Trillou J-A (1976) La prothèse dentaire égyptienne: mythe où réalité? *Le Chirurgien-Dentiste de France* (24 March). pp. 59-60.
- Van Marter JG (1885) Some evidences of prehistoric dentistry in Italy. *Independent Practitioner* 6:1-5 (preceded by plates).
- Van Marter JG (1886) Further evidences of prehistoric dentistry. *Independent Practitioner* 7:57-61 and plate.
- Waarsburg DJ (1990) Auro dentes iuncti: An inquiry into the study of the Etruscan dental prosthesis. In M Gnade (ed.): *Stips Votiva*. Amsterdam: Allard Pierson Museum, University of Amsterdam, pp. 241-247.
- Waarsburg DJ (1991) De Schedel van Plinius Maior. *Hermeneus* 63(1):39-43.
- Weinberger BW (1941) The Etruscan cast "gold" crowns illustrated by Guerini. *J Am Dent* 28:1853-1854.
- Weinberger BW (1948) *An Introduction to the History of Dentistry*. Volume 1. St. Louis: C. V. Mosby (Special edition by Gryphon Editions in Birmingham, Alabama, 1981).
- Zias JE, and Numeroff K (1986a) Case reports on paleopathology: No. 7. *Paleopathology Newsletter* 53:10-11.
- Zias JE, and Numeroff K (1986b) Ancient dentistry in the Eastern Mediterranean. *Israel Exploration Journal* 36:65-67.
- Zias JE, and Numeroff K (1987) Operative dentistry in the second century BCE. *J Am Dent* 114:665-666.

Connate Incisors in a Pre-Columbian Mandible from Nasca, Peru

ANDREA G. DRUSINI AND DARIS R. SWINDLER

Dipartimento di Biologia, Università di Padova, Italy (D.R.S., Visiting Professor)

While examining the skeletal material excavated from the Pre-Columbian site of Pueblo Viejo, Nasca, Peru, one of us (AGD) found a lower jaw of an infant possessing connate teeth (Fig. 1). This was the only case of connate teeth in this collection of some 214 skeletons. The individual came from the Huari cultural level which has been dated at 600 to 1,200 AD. The deciduous teeth were all fully erupted and the permanent lower first molars were visible in their crypts.

The teeth involved are the lower left di1/di2 and the lower right di1/di2, representing the combination of the two deciduous teeth from each side of the jaw. Incidentally, many earlier reports of connate teeth indicate that the lower deciduous incisors are more often involved in

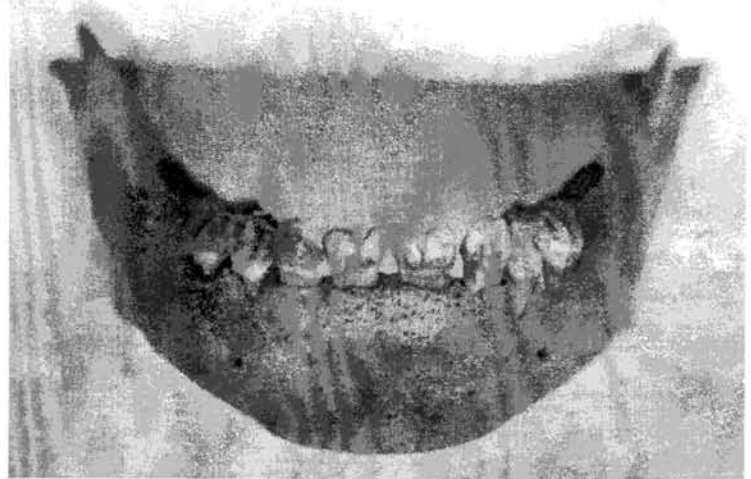

Fig. 1. Connate incisors in mandible of infant from Pueblo Viejo, Nasca, Peru. Photo by Andrea Drusini.

connate formation than other deciduous or permanent teeth (see Winkler and Swindler, 1993, for a review).

The crowns are separate and fully formed and have developed from what appears to be a common root. Unfortunately, no radiographic equipment was available at the site. The root of the left connate tooth is slightly wider than that of the right and the crowns of both teeth are separated at the cemento-enamel junction. As the tooth buds grew, the crowns of both incisors appear to have diverged more obliquely than the crowns of the lateral incisors, resulting in a V-shaped separation between the two crowns. Moreover, the crown morphology of these connate deciduous incisors indicates their allocation to di1 and di2, as the latter tooth is mesiodistally wider than the former (Fig. 1).

The developmental mechanism or mechanisms responsible for connate teeth are not clear, but may involve different ontogenetic processes resulting in such tooth formation (Miles and Grigson, 1990). In the present case, it appears to us that these deciduous incisors were formed as a result of the fusion of the di1 and di2 tooth buds during development with subsequent early separation of the crowns.

ACKNOWLEDGEMENTS

The senior author wishes to thank Guisepe Orefici for the permission to publish this specimen and for providing the archaeological background.

LITERATURE CITED

- Drusini AG (1991) Skeletal evidence of three Pre-Columbian coastal peoples from Nasca, Peru. *Homo* 42:150-162.
Miles AEW, and Grigson C (1990) *Coyler's Variation and Diseases of the Teeth of Animals*. New York: Cambridge University Press.
Orefici G (1993) Nasca. *Arte e società del popolo dei geoglifi*. Jaca Book, Milano.
Winkler L, and Swindler DR (1993) Report: Presence of a connate tooth in a neonatal chimpanzee. *Dental Anthropol. Newsletter* 8(1):9.

"CANNIBAL" MOVES DOWN UNDER

TASMAN BROWN

Department of Dentistry, The University of Adelaide, Adelaide, South Australia 5005

For those who are not familiar with "Cannibal," this is the name by which Steve Molnar refers to his cam-activated tooth wear machine described many years ago (Brace and Molnar, 1967; Molnar, 1968a,b). Having recently seen "Cannibal" in action, I must say that the name is not in the least inappropriate. To paraphrase Steve's description, the machine is a motor driven, cam activated device that operates cables, simulating the muscles of mastication. The lower dental cast is fixed on the mechanical mandible and

CANNIBAL MOVES DOWN UNDER

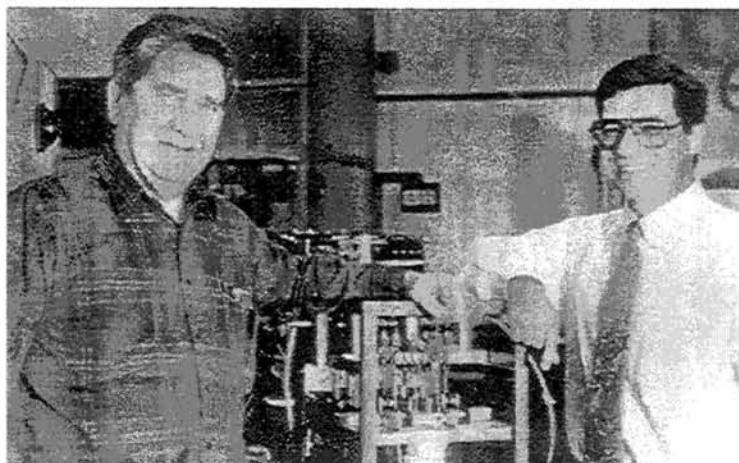

Steve Molnar, John Kaidonis, and "Cannibal" shortly after the latter's installation in Adelaide.

brought into occlusion and motion against the fixed upper cast.

Recently, Steve kindly supervised the migration of "Cannibal" from St. Louis to start a new life in the Department of Engineering at the University of Adelaide. Collaborative research in Adelaide between the dental staff led by John Kaidonis and the engineering staff, with the help and interest of Steve Molnar, shown together in the photograph, will put "Cannibal" to good use in its new abode. It is intended to use the simulation model to assess the interrelationships between all components of the masticatory system with special emphasis on tooth wear.

A new second generation "Cannibal II," which will be computer-operated, is on the drawing boards and should be functional before long. The research will provide useful information to improve the treatment of the many elderly patients who have problems associated with advanced tooth wear.

LITERATURE CITED

- Brace CL, and Molnar S (1967) Experimental studies in tooth wear I. *Am. J. Phys. Anthropol.* 27:213-222.
Molnar S (1968) Experimental studies in tooth wear: II. *Am. J. Phys. Anthropol.* 28:361-368.
Molnar S (1968) Mechanical simulation of human chewing motions. *J. Dent. Res.* 47:559-563.

KEES KORENHOF (1929 - 1994)

J. FRIKKIE VAN REENEN

Department of General Anatomy, School of Dentistry, University of the Witwatersrand, Private Bag 3, WITS 2050, South Africa.

Cornelis Adriaan Willem Korenhof was born in Utrecht, The Netherlands, on January 18, 1929, and died in that city on March 11, 1994. He studied dentistry at the State University of Utrecht and, after qualifying, completed his military service. He then began working in the Paleontological Department of the Mineralogical-Geological Institute, Utrecht, on a research project under the guidance and supervision of the famous paleoanthropologist, Professor G.H.R. von Koenigswald. The latter had a collection of subrecent Malay teeth of Javanese origin which was unique in so far as the dentine had disintegrated leaving the enamel intact. This made it possible to study the inner and outer enamel surfaces which is exactly what Korenhof did.

He completed this work and in 1960 published his dissertation, *Morphological Aspects of the Human Upper Molar: a Comparative Study of its Enamel and Dentine Surfaces and Their Relationship to the Crown Pattern of Fossil and Recent Primates* (Utrecht: Uitgeversmaatschappij, Neerlandia). He compared features seen on the inner and outer enamel surfaces with those of fossil and recent primates, and at the same time pointed out the evolutionary significance of his observations. His book has been widely distributed and is regarded as a major reference work in the field of dental anthropology. Subsequently he published 33 papers but his thesis is undoubtedly his greatest contribution to dental science.

He lectured to first year dental students on evolution and comparative dental anatomy. These lectures were published by Utrecht University in 1977. An expanded version of the material formed the basis of a chapter in a 1987 book on development of the teeth and masticatory apparatus: *De Ontwikkeling van het Tand-kaakstelsel: Ontogenie en Fylogenie*. J.P. van de Velde edited the book and Samson Stafleu Alphen aan den Rijn (Nederland) was publisher. Both publications are in Dutch.

Kees Korenhof earned his livelihood by practicing dentistry. He was appointed to the staff of the Utrecht Dental School immediately after qualifying and became head of the subdepartment of partial denture prosthetics in 1964. He published several papers and lectured widely on this subject. Unfortunately the Dental School closed at the end of 1987 and he then gave all his time to a private practice conducted from his home.

Kees was a man endowed with a great enthusiasm for life and work. He had a tireless energy. He travelled to France in 1986, to Israel in 1989 and to Italy in 1992 on a motorcycle in order to attend meetings of the International Symposium on Dental Morphology. This provided him with a convenient means of transport and made it possible for him to use every spare moment between lecture sessions to do sight-seeing and visit places of historical interest. His main hobby was collecting and repairing old clocks and watches. He was well-known to all the most prominent collectors in Europe. He was also a gifted water color artist and during free moments in his busy program he devoted himself to this form of creativity. He had a confident warm personality and showed great interest in the research work of friends and colleagues. He was well-disciplined and always maintained a strictly professional attitude at meetings and on formal occasions. He will be missed by his friends all over the world and we extend our condolences to his wife and children.

Dental Anthropology Association Member News

Andrea Cucina (Catholic University of Rome) spent the months of July and August at Florida Atlantic University, Boca Raton, assessing dental hypoplasia in Ancient Florida under the supervision of **M. Yaşar İşcan**. Cucina's Ph.D. dissertation deals with a diachronic and synchronic study of dental enamel hypoplasia related to weaning and stress in general.

Jules Kieser sent the following information from Witwatersrand University Dental School, where he is working on two projects. One involves the effects of prenatal exposure to alcohol and the developing dentition and the other a biomechanical model for maxillofacial function. **Kevin Kuykendall** is active in three projects in the fields of dental development and phylogeny. First, he has been looking at establishing a radiographic standard for tooth calcification patterns in South African adolescents in the hope of providing vital comparative data of clinical and paleoanthropological importance. A second project focuses on the integration of dental and facial development in modern humans and other primates. Kuykendall's third focus of research involves the excavations at Makopansgat where he is collaborating with **Jeff McKee**. **Nadia Navsa** is involved with the final touchup of her doctoral dissertation, which centers on tooth morphology of the Namibian Herero's. Additional projects involve development of a biomechanical model to assess force distribution along the dental arcades of humans by Kasia Ksiezyska and a search for changes in the subodontoblastic capillaries of the human dental pulp with advancing age by Jo Daly.

Susan Loth, Florida Atlantic University, spent the summer in South Africa continuing her ongoing research on the morphological manifestations and evolution of sexual dimorphism. Loth worked with **Maciej Henneberg** of the Biological Anthropology Research Programme at the University of Witwatersrand Medical School.

During the summer, **John Lukacs** (University of Oregon) supervised a high school science apprentice (Jocelyn Wright, Willamette High School, Eugene Oregon) under the Apprenticeships in Science and Engineering program. In August, Wright presented the preliminary results of her measurements of dental arch dimensions and palatal depth in 1,400 Indian dental casts to the ASE Summer Conference in Salem, Oregon. In another project, Lukacs' data on dental morphology and odontometry of Canary Islanders, collected in 1991 at the Museo Arqueologico de Tenerife, are being analyzed by **Debbie Guatelli-Steinberg** (University of Oregon).

Greg Nelson (University of Oregon) and the radiology department at Sacred Heart General Hospital were recently featured in the Eugene, Oregon, *Register Guard*. As part of the dental pathology phase of Nelson's ongoing study of 2,500 year old skeletons from Oman, he obtained the collaboration of the radiologists to x-ray dentitions in order to ascertain whether fragments of root tips remained in their crypts.

MEMBER NEWS

A positive answer might have indicated that the people were practicing a form pre-historic dentistry and pulling or prying diseased teeth from their sockets, but no root tips were found.

Daris Swindler spent the month of May in the Dipartimento di Biologia Degle Studi de Padova, Italy. Together with his colleague, **Professor Andrea Drusini**, Swindler taught a course on primate evolution during the month. In addition to course lectures, Swindler presented a paper, "Major Events in Human Evolution," to the department. Drusini and Swindler also began a joint research project on 443 teeth, mostly molars, of pre-contact inhabitants of Easter Island. They hope that the results will be ready for publication sometime next year.

MEETINGS NEWS

The Dental Anthropology Association was well represented at international meetings during the past months. **M. Yaşar İşcan** (Florida Atlantic University), his colleagues, and graduate students in Turkey presented a workshop showing forensic anthropological techniques to forensic pathologists and residents at the National Forensic Sciences Meeting in Adonai, Turkey, in April.

In May **Daris Swindler** (University of Washington) presented the introductory paper, "Forensic Odontology in the United States of America: An Updating," at the first joint meeting of the Italian Associations of Forensic Anthropology and Odontology held at Lake Garde in northern Italy.

Diane Markowitz (Rowan College) attended the International Conference of Auxology in Szombathely, Hungary (June 27-30, 1994). Her paper, "Somatic Growth and Dentitional Changes during Orthodontic Treatment of Prepubertal Children," contained a report of a study comparing growth increases in arch width (not affected by treatment), knee height, and total height. Data from the study suggest a curve of growth of craniofacial basal bone that parallels that of the lower leg during the treatment period (7.5-12.5 years).

Ken Jacobs (Université de Montréal) presented a paper at the international conference, "The Indo-Europeanization of Northern Europe," (September 1-7) in Vilnius, Lithuania. The conference was coordinated by Gintautas Cesnys and Rimantas Jankauskas of Lithuania and dedicated to the memory Marija Gimbutas, who served as one of the Honorary Presidents of the Organizing Committee until her death. Organized by the University of Vilnius, UCLA, and several Lithuanian academic societies, the conference provided a stimulating venue in which to explore the ways in which bioanthropology, archaeology, and linguistics can cross-fertilize (and cross-check) in the investigation of subjects such "the Indo-European phenomenon." Over forty European and North American participants presented papers and engaged in lively discussions about topics ranging from the anthropology of pre-Bronze Age populations in northeast Europe to the finer points of Indo-European linguistics and on into the development of the historically known Baltic and Lithuanian peoples. Although in the minority, bioanthropologists were not invisible. DAA members who presented papers were **Natalia Khaldeyeva**, **Alexander Zubov** (both of the Institute of Ethnography and Anthropology, Russian Academy of Sciences, Moscow), and Jacobs, whose subject was "Theoretical, Methodological, and Moral Pitfalls in the Search for Anthropological Types in Pre-Indo-European Northeast Europe."

At the Ninth Congress of the European Anthropological Association in Copenhagen, Denmark (August 24-27), **Phillip Walker** (University of California, Santa Barbara) gave a paper on the dental health of modern south American Indians. A few days later (August 29-September 3), at the Xth European Meeting of the Paleopathology Association in Göttingen, Germany, **John Lukacs** presented data on dental trauma associated with traditional combat among prehistoric Canary Islanders; **Charles Merbs** (Arizona State University) spoke on infant mortality in the prehistoric southwestern United States; and **Phillip Walker** discussed the use of dental histology to document the timing of traumatic injuries in child abuse cases. Lukacs, Merbs, and Walker each chaired sections: Lukacs on "Diseases of the Teeth and Tooth Sockets," Merbs on "Mummies and Mummified Tissue," and Walker on "General Pathology."

Charles Merbs and **Phillip Walker** also attended the Gesellschaft für Anthropologie in Potsdam, Germany (October 4-8). Merbs' paper dealt with paleopathology of the Sadlermiut; Walker's, with enamel histology as an index of temporal variation in diet and developmental stress. After the Potsdam meetings, Merbs traveled to Prague, where, as the guest of Eugen Strohal and Luboš Vyhnánek, he examined collections in the National Museum and other institutes.

RECENT PUBLICATIONS

- Anapol F, and Lee S (1994) Morphological adaptation to diet in platyrrhine primates. *American Journal of Physical Anthropology* 94:239-261.
- Bagramian RA, Farghaly MM, Lopatin D, Sowers, MF, Syed SA, and Pomerville JL (1994) A comparison of periodontal disease among rural Amish and non-Amish adults. *Journal of Clinical Periodontology* 21(6):386-390.
- Backman B, and Adolfsson U (1994) Craniofacial structure related to inheritance pattern in amelogenesis imperfecta. *American Journal of Orthodontics and Dentofacial Orthopedics* 105(6):575-582.
- Bimstein E, Treasure ET, Williams SM, and Dever JG (1994) Alveolar bone loss in 5 year old New Zealand children - its prevalence and relationship to caries prevalence, socio-economic status and ethnic origin. *Journal of Clinical Periodontology* 21(7):447-450.
- Bishara SE, Treder JE, and Jakobsen JR (1994) Facial and dental changes in adulthood. *American Journal of Orthodontics and Dentofacial Orthopedics* 106(2):175-186.
- Blank LW, Rule JT, Colangelo GA, Copelan NS, and Perlich MA (1994) The relationship between first presentation and subsequent observations in heavy calculus formers. *Journal of Periodontology* 65(8):750-754.
- Brace CL, Tracer DP, Yaroch LA, Robb J, Brandt K, and Nelson AR (1993) Clines and clusters versus race - a test in ancient Egypt and the case of a death on the Nile. *Yearbook of Physical Anthropology* 36:1-31.
- Brkic H, Kaic Z, Poje Z, and Vitezicmisjak M (1994) Increased size of the tooth crown in 47,XXY males. *Collegium Antropologicum* 18(Suppl.):113-117.
- Buschang PH, Stroud J, Alexander RG (1990) Differences in dental arch morphology among adult females with untreated class-I and class-II malocclusion. *European Journal of Orthodontics* 16(1):47-52.
- Cappelli DP, Ebersole JL, and Kornman KS (1994) Early-onset periodontitis in Hispanic-American adolescents associated with a actinomycetemcomitans. *Community Dentistry and Oral Epidemiology* 22(2):116-121.
- Carlsen O, and Alexandersen V (1994) Mandibular premolar differentiation. *Scandinavian Journal of Dental Research* 102(2):81-87.
- Chen E, Piddington R, Decker S, Park J, Yuan ZA, Abrams WR, Rosenbloom J, Feldman G, and Gibson CW (1994) Regulation of Amelogenin gene expression during tooth development. *Developmental Dynamics* 199(3):189-98.
- Clark DC (1994) Trends in prevalence of dental fluorosis in North America. *Community Dentistry and Oral Epidemiology* 22(3):148-152.
- Cruzuribe K, and Klein RG (1994) Chew marks and cut marks on animal bones from the Kasteelberg-b and dune field midden later Stone Age sites, Western Cape Province, South Africa. *Journal of Archaeological Science* 21(1):35-49.
- Danforth ME, Cook DC, and Knick SG (1994) The human remains from Carter Ranch Pueblo, Arizona — health in isolation. *American Antiquity* 59(1):88-101.
- Eklund SA, and Burt BA (1994) Risk factors for total tooth loss in the United States - longitudinal analysis of national data. *Journal of Public Health Dentistry* 54(1):5-14.
- Fox CL, Perez Perez A, and Juan J (1994) Dietary information through the examination of plant phytoliths on the enamel surface of human dentition. *Journal of Archaeological Science* 21(1):29-34.
- Gaub K, Tewari A, and Chawla HS (1993). Role of trace elements Se and Li in drinking water on dental caries experience. *Journal of the Indian Society of Pedodontics and Preventive Dentistry* 11(1):15-19.
- Gaur R, and Singh NY (1994) Emergence of permanent teeth among the Meiteis of Manipur, India. *American Journal of Human Biology* 6(3):321-328.
- Harper C (1994) A comparison of medieval and modern dentitions. *European Journal of Orthodontics* 16(3):163-173.
- Hou GL, and Tsai CC (1994) The morphology of root fusion in Chinese adults. 1. Grades, types, location and distribution. *Journal of Clinical Periodontology* 21(4):260-264.
- Hujoel PP (1994) A meta-analysis of normal ranges for root surface areas of the permanent dentition. *Journal of Clinical Periodontology* 21(4):225-229.
- Hyllander WL, and Johnson KR (1994) Jaw muscle function and wishboning of the mandible during mastication in macaques and baboons. *American Journal of Physical Anthropology* 94:523-547.
- Jacobs K (1994) Human dento-gnathic metric variation in Mesolithic/Neolithic Ukraine: Possible evidence of demic infusion in the Dnieper Rapids region. *American Journal of Physical Anthropology* 95:1-26.
- Jerolimov V, Bergman V, and Perinic J (1994) TMJ - articular eminences inclination regarding loss of teeth. *Collegium Antropologicum* 18(Suppl.):107-112.
- Joshi A, Douglass CW, Jette A, and Feldman H (1994) The distribution of root caries in community-dwelling elders in New England. *Journal of Public Health Dentistry* 54(1):15-23.
- Kaic Z, Bagic I, Poje Z, and Dumic M (1994) Gonadal dysgenesis and reduction of teeth crown dimensions. *Collegium Antropologicum* 18(Suppl.):119-124.
- Kasai K, Richards LC, Kanazawa E, Ozaki T, and Iwasawa T (1994) Relationship between attachment of the superficial masseter muscle and craniofacial morphology in dentate and edentulous humans. *Journal of Dental Research* 73(6):1142-1149.
- Klemetti E, Collin HL, Forss H, Markkanen H, and Lassila V (1994) Mineral status of skeleton and advanced periodontal disease. *Journal of Clinical Periodontology* 21(3):184-188.
- Laatikainen T, and Ranta R (1994) Hypodontia in twins discordant or concordant for cleft lip and/or palate. *Scandinavian Journal of Dental Research* 102(2):88-91.
- Loe H (1994) Periodontal disease as we approach the year 2000. *Journal of Periodontology* 65(5)Suppl:464-467.
- Lubell D, Jackes M, Schwarcz H, Knyf M, and Meiklejohn C (1994) The Mesolithic Neolithic transition in Portugal - isotopic and dental evidence of diet. *Journal of Archaeological Science* 21(2):201-216.
- Lucas PW, Peters CR, and Arrandale SR (1994) Seed-breaking forces exerted by orang-utans with their teeth in captivity and a new technique for estimating forces produced in the wild. *American Journal of Physical Anthropology* 94:365-378.
- Maas MC (1994) A scanning electron-microscopic study of *in vitro* abrasion of mammalian tooth enamel under compressive loads. *Archives of Oral Biology* 39(1):1-11.
- Macchiarelli R, Bondioli L, Censi L, Hernaez MK, Salvadei L, and Sperduti A (1994) Intra- and interobserver concordance in scoring Harris lines: A test on bone sections on radiographs. *American Journal of Physical Anthropology* 95:77-83.
- Macho GA, and Berner ME (1994) Enamel thickness and the helicoidal occlusal plane. *American Journal of Physical Anthropology* 94:327-337.
- Marques MD, Bjertness E, and Eriksen HM (1994) Caries prevalence of young adults in Oslo, Norway, and Porto, Portugal - a comparative analysis. *Acta Odontologica Scandinavica* 52(2):111-115.
- Matsumura H (1994) A microevolutional history of the Japanese people from a dental characteristics perspective. *Anthropological Science* 102(2):93-118.
- Menapace SE, Rinchuse DJ, Zullo T, Pierce CJ, and Shnorhokian H (1994) The dentofacial morphology of bruxers versus non-bruxers. *Angle Orthodontist* 64(1):43-52.
- Michalowicz BS (1994) Genetic and heritable risk factors in periodontal disease. *Journal of Periodontology* 65(5)Suppl:479-488.
- Middleton WD, and Rovner I (1994) Extraction of opal phytoliths from herbivore dental calculus. *Journal of Archaeological Science* 21(4):469-473.
- Midtbo M, and Halse A (1994) Tooth crown size and morphology in Turner syndrome. *Acta Odontologica Scandinavica* 52(1):7-19.
- Miller E (1994) Evidence for prehistoric scalping in northeastern Nebraska. *Plains Anthropologist* 39(148):211-219.

RECENT PUBLICATIONS

- Milosevic A, Young PJ, and Lennon MA (1994) The prevalence of tooth wear in 14-year-old school children in Liverpool. *Community Dental Health* 11(2):83-86.
- Minkov T (1994) Dental anthropology and anthropological-odontological types of the Gagaus in Bulgaria. *Mankind Quarterly* 34(1-2):101-107.
- Moorrees CFA (1994) Natural head position - a revival. *American Journal of Orthodontics and Dentofacial Orthopedics* 105(5):512-513.
- Mornstad H, Staaf V, and Welander U (1994) Age estimation with the aid of tooth development - a new method based on objective measurements. *Scandinavian Journal of Dental Research* 102(3):137-143.
- Natori M (1994) Metrical variations of the dentition in *callithrix* species and their evolutionary relationships. *Anthropological Science* 102(2):119-127.
- Nodal M, Kjaer I, and Solow B (1994) Craniofacial morphology in patients with multiple congenitally missing permanent teeth. *European Journal of Orthodontics* 16(2):104-109.
- O'Sullivan DM, Douglass JM, Champany R, Eberling S, Tetrev S, and Tinanoff N (1994) Dental caries prevalence and treatment among Navajo preschool children. *Journal of Public Health Dentistry* 54(3):139-144.
- Peck S, Peck L, and Kataja M (1994) The palatally displaced canine as a dental anomaly of genetic origin. *Angle Orthodontist* 64(4):249-256.
- Peretz B, and Smith P (1993) Morphometric variables of developing primary mandibular second molars. *Archives of Oral Biology* (9):745-749.
- Perez Perez A, Lalueza C, and Turbon D (1994) Intra-individual and intra-group variability of buccal tooth striation pattern. *American Journal of Physical Anthropology* 94:175-187.
- Petersen PE, Danila I, Delean A, Grivu O, Ionita G, Pop M, and Samolia A (1994) Oral health status among schoolchildren in Romania, 1992. *Community Dentistry and Oral Epidemiology* 22(2):90-93.
- Plavcan JM, and van Schaik CP (1994) Canine dimorphism. *Evolutionary Anthropology* 2:208-214.
- Reed RV (1994) Origin and early history of the dental mouthpiece. *British Dental Journal* 176(12):478-480.
- Richardson ME (1994) The etiology of late lower arch crowding alternative to mesially directed forces - A review. *American Journal of Orthodontics and Dentofacial Orthopedics* 105(6):592-597.
- Rose JM, Sadowsky C, Begole EA, and Moles R (1994) Mandibular skeletal and dental asymmetry in class-II subdivision malocclusions. *American Journal of Orthodontics and Dentofacial Orthopedics* 105(5):489-495.
- Russell RR (1994) The application of molecular genetics to the microbiology of dental caries. *Caries Research* 28(2):69-82.
- Schwarcz HP, Grun R, and Tobias PV (1994) ESR dating studies of the australopithecine site of Sterkfontein, South-Africa. *Journal of Human Evolution* 26(3):175-181.
- Silness J, Berge M, and Johannessen G (1994) Prevalence, pattern, and severity of incisal wear in dental students. *Odontologica Scandinavica* 52(3):178-181.
- Skinner MF, Hadaway W, and Dickie J (1994) Effects of ethnicity and birth month on localized enamel hypoplasia of the primary canine. *Journal of Dentistry for Children* 61(2):109-113.
- Smith BH (1994) Sequence of emergence of the permanent teeth in *Macaca*, *Pan*, *Homo*, and *Australopithecus* - its evolutionary significance. *American Journal of Human Biology* 6(1):61-76.
- Smith BH (1994) Patterns of dental development in *Homo*, *Australopithecus*, *Pan*, and *Gorilla* (1994) *American Journal of Physical Anthropology* 94:307-325.
- Smith P, and Zilberman U (1994) Thin enamel and other tooth components in Neanderthals and other hominids. *American Journal of Physical Anthropology* 95:85-87.
- Soder PO, Jin LJ, Soder B, and Wikner S (1994) Periodontal status in an urban adult population in Sweden. *Community Dentistry and Oral Epidemiology* 22(2):106-111.
- Sperber GH, Machin GA, and Bamforth FJ (1994) Mirror-image dental fusion and discordance in monozygotic twins. *American Journal of Medical Genetics* 51(1):41-45.
- Suwa G, Wood BA, and White TD (1994) Further analysis of mandibular molar crown and cusp areas in Pliocene and early Pleistocene hominids. *American Journal of Physical Anthropology* 93:407-426.
- Takahashi S, Noji S, Nishimura F, Ohyama H, Kurihara H, Nomura Y, Taniguchi S, and Murayama Y (1994) Unique intronic variations of HLA-DQ beta gene in early-onset periodontitis. *Journal of Periodontology* 65(5):379-386.
- Tavano SMR, Desousa SMG, and Bramante CM (1994) *Dens-invaginatus* in the first mandibular premolar. *Endodontics & Dental Traumatology* 10(1):27-29.
- Turner CG II (1994) Relating Eurasian and Native American populations through dental morphology. In R Bonnichsen and DG Steele (eds.) *Method and Theory for Investigating the Peopling of the Americas*. Corvallis: Oregon State University, pp. 131-140.
- Turner CG II (1994) New dental anthropological observations relevant to the human population system of the Greater Beringian Realm. In WW Fitzhugh and V Chaussonnet (eds.): *Anthropology of the North Pacific Rim*. Washington: Smithsonian Institution Press, pp. 97-106.
- Ungar PS (1994) Incisor microwear of Sumatran anthropoid primates. *American Journal of Physical Anthropology* 94:339-363.
- Ungar PS, Walker A, and Coffing K (1994) Reanalysis of the Lukeino molar (KNM-LU 335) *American Journal of Physical Anthropology* 94:165-173.
- Vona G, Piras V, Succa V, and Distinto C (1993) Dental agenesis in Sardinians. *Anthropologischer Anzeiger* 51(4):333-40.
- Waltimo A, Nystrom M, and Kononen M (1994) Bite force and dentofacial morphology in men with severe dental attrition. *Scandinavian Journal of Dental Research* 102(2):92-96.
- Wolpoff MH (1994) Yes, it is...no it isn't: A reply to van Vark and Bilsborough. *American Journal of Physical Anthropology* 95:92-93.
- Wood DP, Floreani KJ, Galil KA, Teteruck WR (1994) The effect of incisal bite force on condylar seating. *Angle Orthodontist* 64(1):53-62.
- Woodward M, and Walker ARP (1994) Sugar consumption and dental caries - evidence from 90 countries. *British Dental Journal* 176(8):297-302.
- Wright JT, Roberts MW, Wilson AR, and Kudhail R (1994) Tricho-dento-osseous syndrome. Features of the hair and teeth. *Oral Surgery, Oral Medicine, Oral Pathology* 77(5):487-93.
- Yang ZP (1994) Multiple canals in a mandibular 1st premolar - case report. *Australian Dental Journal* 39(1):18-19.
- Zammit MP, Torres A, Johnsen DC, and Hans MG (1994) The prevalence and patterns of dental caries in Labrador Inuit youth. *Journal of Public Health Dentistry* 54(3):132-138.

Books

- Bonnichsen R, and Steele DG (eds.) *Method and Theory for Investigating the Peopling of the Americas*. Corvallis: Oregon State University.
- Corruccini RS, and Ciochon RL (eds.) (1994) *Integrative Paths to the Past. Paleoanthropological Advances in honor of F. Clark Howell*. Englewood Cliffs, NJ: Prentice Hall.
- Zubov AA, and Khaldeyeva NI (1993) *Odontologiya v Antropofenetike [Odontology in Anthropophenetics]*. Moscow: Nauka.

MA Thesis

- Fu Yong (1994) *Dental and Cranial Nonmetric Study of the Jiangzhai Neolithic Population and its Affinity with Other East Asians*. University of Alberta, Edmonton.

DENTAL ANTHROPOLOGY ASSOCIATION MEMBERSHIP LIST

- Aiello, Leslie C., University College London, Gower St., London, WC1E 6BT, ENGLAND, Tel. +44 71 387-7050 ext. 2464, Fax +44 71 380-7728, Email L.AIELLO@UCL.AC.UK (Human evolution, comparative anatomy).
- Alexandersen, Verner, Department of Anthropology, Blegdamsvej 3, Panum Institute, Copenhagen N., DK-2200, DENMARK, Tel. +44972745.
- Alvesalo, Lassi, University of Oulu, Institute of Dentistry, Aapistie 3, Oulu, SF-90220, FINLAND, Tel. (358-81) 537 5011, Fax (358-81) 537 5560 (Dental genetics).
- American Dental Association, Bureau of Library Services, 211 East Chicago Avenue, Chicago, IL 60611-2678, USA, Tel. (312) 440-2647.
- Anemone, Robert L., Department of Anthropology, State University of New York, Geneseo, NY 14454, USA, Tel. (716) 245-5204, Fax (716) 245-5005, Email ANEMONE@GENESE0.BITNET (Dental development and human evolution).
- Aoba, T. J., 1875 Elizabeth Court, Deerfield, IL 60015, USA, Tel. (708) 945-6973 (Orthodontics, craniofacial growth).
- Arneson, James, 506 Marine Way, Kodiak, AK 99615, USA, Tel. (907) 486-3269, Fax (907) 486-3260 (Siberian-Alaska links).
- Arriaza, Bernardo, Department of Anthropology, University of Nevada Las Vegas, Las Vegas, NV 89154-5012, USA, Tel. (702) 895-1114, Email BEN@NEVADA2 (Paleopathology).
- Avci, Mehmet, Resit Galip Caddesi, Ilkadam Sokak 9/16, 06700 Gazi Osman Pasa, Ankara, TURKEY.
- Aziz, M. Ashraf, Howard University College of Medicine, Department of Anatomy, 520 "W" Street NW, Washington, DC 20059, USA, Tel. (202) 806-6555 (Comparative morphology of masticatory structures in primates, evolution of masticatory structures).
- Bailey-Schmidt, Shara, Department of Anthropology, Arizona State University, Box 872402, Tempe, AZ 85287-2402 USA, Tel. (602) 965-0158, Fax (602) 756-2469, Email AZSBS@ASUACAD (Dental morphology of New World peoples).
- Bang, Gisle, Department of Oral Pathology, School of Dentistry, Haukeland Hospital, Bergen, N-5021, NORWAY.
- Becker, Marshall J., Department of Anthropology, West Chester University, West Chester, PA 19383, USA, Tel. (610) 436-2884, FAX (610) 436-3540, Email MBECKER@WCU (Etruscan dentistry, biological distances).
- Benfer, Jr., Robert A., Anthropology Dept., University of Missouri, Columbia, MO 65211, USA, Tel. (314) 882-9403, Fax (314) 882-9410, Email ANTHRAB@MIZZOU1 (Wear, phytoliths in calculus).
- Benjamin, Oslynn, Department of Anthropology, Arizona State University, Box 872402, Tempe, AZ 85287-2402, USA, Tel. (602) 965-6213, Email AGOXB@ASUACAD (Muscle markings on bone).
- Bennike, Pia L., Institute of Anatomy B, Laboratory of Biological Anthropology, Blegdamsvej 3, University of Copenhagen, Copenhagen N., DK-2200, DENMARK, Tel. +45 35327229, Fax +45 35371152, Email BENNIKE@MOC.PANUM.KU.DK.
- Bettger, Athena M., 4400 SE 74th Ave., Portland, OR 97206, USA, Tel. (503) 771-4329, Fax (503) 497-8638 (Dental anatomy and pathology, dental evolution, primates and primate fossils).
- Beynon, A. David, Department of Oral Biology, Dental School, University of Newcastle-Upon-Tyne, Newcastle-Upon-Tyne, NE2 4BW, ENGLAND, Tel. 091 222 8391, Fax 091 222 (Histology).
- Birkby, Walter H., Human Identification Laboratory, Department of Anthropology, University of Arizona, Tucson, AZ 85721, USA, Tel. (602) 621-2827, Email HUMANID@ARIZONA.EDU (Forensic anthropology).
- Bogdan, Georgieann, 3601 Hendersen Rd., Greensboro, NC 27410, USA, Tel. (910) 218-0369 (Physical anthropology).
- Bogdanova, Vera I., Institute of Ethnography and Anthropology, Russian Academy of Sciences, Universitetskaya Naberezhnaya 3, St. Petersburg 199034, RUSSIA.
- Brace, C. Loring, Museum of Anthropology, University of Michigan, Ann Arbor, MI 48109, USA, Tel. (313) 936-2951, Email USER2LJ@UMICHUM.
- Brandt, Kari L., 1054 LSA Bldg., Department of Anthropology, University of Michigan, Ann Arbor, MI 48108, USA, Tel. (313) 677-2751, Email KARI.BRANDT@UM.CC.UMICH.EDU (Dietary reconstruction).
- Brenyo, Michael R., 304 W. Willowood Lane, Jacksonville, NC 28546, USA, Tel. (919) 451-0122 (General dentistry, evolution, physical).
- British Dental Association, Library, 64 Wimpole Street, London, W1M 8AL, ENGLAND.
- Bromage, Tim, Hard Tissue Research Unit, Department of Anthropology, Hunter College, 695 Park Avenue, New York, NY 10021, USA, Tel. (212) 772-5410, Fax (212) 772-5423, Email 398-8147@MCIMAIL.COM (Dental development).
- Brown, Tasman, Department of Dentistry, The University of Adelaide, Adelaide, 5005, SOUTH AUSTRALIA, Tel. (08) 3796667, Fax (08) 2324062, Email TBROWN@ACHE.MAD.ADELAIDE.EDU.AU (Craniofacial growth, medical imaging).
- Buck, Andrea L., 2716 East Cathedral Rock, Phoenix, AZ 85044, USA, Tel. (602) 759-7321 (Paleopathology, osteology).
- Buikstra, Jane E., University of Chicago, 1126 E. 59th St., Chicago, IL 60637, USA, Tel. (312) 702-7150, Fax (312) 702-4503, Email B112@MIDWAY.UCHICAGO.EDU.
- Butler, P.M., 23 Mandeville Court, Strode St., Egham, Surrey, TW20 9BU, UNITED KINGDOM, Tel. 784-432987 (Comparative dentition).
- Cacciatore, Erin, 3718 E. Sahuaro Dr., Phoenix, AZ 85028, USA, Tel. (602) 996-1293 (Dental anthropology).
- Calcagno, James M., Department of Sociology and Anthropology, Loyola University of Chicago, 6525 N. Sheridan Road, Chicago, IL 60626, USA, Tel. (312) 508-3445, Email JCALCAG@LUCCPUA.BITNET, JCALCAG@LUCCPUA.IT.LUC.EDU (Odontometrics, mechanisms of dental reduction).
- Caldwell-Ott, Peggy C., 62 Elm Avenue, Iselin, NJ 08830, USA, Tel. (908) 548-3951, Email OTT@ZODIAC.RUTGERS.EDU (Forensic anthropology).
- Capasso, Luigi, Laboratories of Anthropology, National Archaeological Museum, Via Villa Comunale 3, Chieti, 66100, ITALY, Tel. 0039.874.2909, Fax 0039.874.64175 (Pathology).
- Ceranski, Dorothy, 903 W. Glendale Ave., Phoenix, AZ 85021, USA, Tel. (602) 242-2110 (Dental anatomy).
- Chikisheva, Tatyana A., Institute of Anthropology and Ethnography, Russian Academy of Sciences, Prospekt Lavrenteva 17, Novosibirsk 630090, RUSSIA.
- Chtetsov, V.P., Library Institute of Anthropology, Moscow State University, Prospekt Marksa 18, Moscow 103007, RUSSIA.
- Clarke, J. Henry, OHSU School of Dentistry, 611 SW Campus Dr., Portland, OR 97201, USA, Tel. (503) 494-7633, Fax (503) 494-4666 (Dental anatomy, dental evolution, dental pathology).
- Colby, Gail R., Department of Anthropology, Texas A&M University, College Station, TX 77843-4352, USA, Tel. (409) 845-9884, Email GRC3113@TAMVMI.TAMU.EDU (Dental metrics, discrete traits, population genetics).
- Cologlu, Sedat, Istanbul Universitesi, Adli Tip Enstitusu, 34303 Cerrahpasa, Istanbul, TURKEY.
- Cooke, Phillip L., 4025 West Bell Road #11, Phoenix, AZ 85023, USA, Tel. (602) 938-6550 (General dentistry).
- Coppa, Alfredo, Dipartimento B.A.U. Sezione di Antropologia, Universita degli Studi di Roma "La Sapienza", P.le A. Moro 5 - 00185, Roma, ITALY, Tel. 396-49912350, Email COPPA@SCI.UNIROMA1.IT (Dental reduction, dental genetics).
- Cordell, Nancy Neville, 14624 153rd St. E., Orting, WA 98360, USA, Tel. (206) 893-2574 (Primate anatomy, evolution and odontology).
- Corruccini, Robert S., Department of Anthropology, Southern Illinois University, Carbondale, IL 62901, USA, Tel. (618) 536-6651, Fax (618) 453-5037.

DENTAL ANTHROPOLOGY ASSOCIATION MEMBERSHIP LIST

- Crespo, Edwin, Levittown Station, Box 51430, Toa Baja, Puerto Rico 00950-1430, USA, Tel. (809) 795-9413 (Dental and forensic anthropology).
- Crummett, Tracey, 1054 LSA Bldg., Ann Arbor, MI 48109 USA, Email CRUMMETT@UM.CC.UMICH.EDU.
- Cucina, Andrea (c/o Prof. A. Coppa) Dipartimento B.A.U. sez. Antropologia, Università di Roma "La Sapienza", P.le A. Moro 5-00185, Roma, ITALY, Tel. 396-49912350, Fax 396-49912900, Email CUCINA@amber.me.fau.edu (Paleodontology, enamel hypoplasia).
- Curtin, A. Joanne, Department of Anthropology, Ohio State University, 208 Lord Hall, 124 West 17th Ave., Columbus, OH 43210-1364, USA, Tel. (614) 292-7206 (Cultural modifications, attrition, biological distance).
- Dahlberg, Mrs. Albert A., 885 W. Stone Barn Road, Franklin Grove, IL 61031, USA, Tel. (815) 456-2106.
- Danforth, Marie Elaine, Department of Sociology & Anthropology, University of Southern Mississippi, Hattiesburg, MS 39406-5074, USA, Tel. (601) 266-5629, Email DANFORTH@BULL.CC.USM.EDU (Histology, hypoplasias).
- Davis, Peg, 1824 E. Caroline, Tempe, AZ 85284, USA, Tel. (602) 820-8363, Fax (602) 838-2613 (Bioarchaeology, activity-induced morphology, affinity, discrete traits, pathologies).
- Dean, M. Christopher, Department of Anatomy & Developmental Biology, Gower Street, University College London, London, WC1E 6BT, ENGLAND, Tel. 71-387-9300 ext. 5245, Fax 71-380-7349 (Dental development, histology).
- deHart, Craig, P.O. Box 129, Enterprise, UT 84725, USA, Tel. (801) 878-2647 (Fremont Anasazi cultures).
- del Angel-Escalona, Andres, Instituto de Investigaciones Antropológicas, Universidad Nacional Autónoma de México, Circuito Exterior, Cd. Universitaria, Coyoacán, México, D.F. 04510, MEXICO, Tel. (5) 622-96-55, Fax (5) 622-96-51 (Biological affinities, microevolution, dental reduction).
- Dobney, Keith, Environmental Archaeology Unit, Walled Garden, University of York, York, YO1 5DD, ENGLAND, Tel. (0904) 433844, Fax (0904) 433850 (Dental pathology (hypoplasia and calculus) in humans and animals).
- Dokládál, Milan, Department of Anatomy, Section of Medical Anthropology, Medical Faculty, Masaryk Univ., Komenského nám. 2., Brno 66243, CZECH REPUBLIC, Tel. /05/2132421 (Anthropology and anatomy of the dentition, eruption, development).
- Donta, Alison, Department of Epidemiology, Arnold House, University of Massachusetts, School of Public Health, Amherst, MA 01002, USA.
- Dort Lambell, Barbara, 1666 Andorre Glen, Escondido, CA 92029, USA (Hereditary/environmental diet wear patterns).
- Dreier, Frederick G., 22393 Adobe Road, Red Bluff, CA 96080, USA, Tel. (916) 527-7400 (Dental attrition, dental pathology).
- Dremov, Vladimir A., Ul. Sovetskaya dom 8, kv. 5, Tomsk 634050, RUSSIA.
- Drusini, Andrea, Dipartimento Di Biologia, Via Trieste 75, Padova 35121, ITALY, Tel. (049) 828-6305, Fax (049) 828-6300.
- During, Ebba, Osteological Research Laboratory, University of Stockholm, Royal Castle Ulriksdal, S-17071 SOLNA, SWEDEN, Tel. +468161395, Fax +468857311 (Osteology, paleopathology, enamel defects, growth, development and wear of teeth).
- Duyar, Izzet, Department of Anthropology, Faculty of Language, History and Geography, Sıhhiye, Ankara 06100, TURKEY (Odontometrics, growth, pathology).
- Edgar, Heather, 6859 Eastridge #1107, Dallas, TX 75231, USA, Tel. (214) 692-8631, Fax (214) 692-8631 (Paleopathology).
- Edynak, Gloria y', University College, University of Maryland, 627 Underwood St. N.W., Washington, DC 20012, USA, Tel. (202) 291-5852 (Dental anthropology, physical anthropology, archaeology of Europe).
- Ensor, Bradley E., 1019 E. Lemon St., #224, Tempe, AZ 85281, USA, Tel. (602) 929-0550 (Dental pathology, archaeology of the SW and middle America).
- Erdal, Yilmaz Selim, Faculty of Letters, Department of Anthropology, Hacettepe University, Beytepe, Ankara, TURKEY, Tel. 90-4 (2351092) (Dental anthropology).
- Faculty of Dentistry, Library, 124 Edward Street, Toronto, ONT M5G 1G6, CANADA.
- Fink, T. Michael, Department of Anthropology, Arizona State University, Box 872402, Tempe, AZ 85287-2402, USA, Tel. (602) 946-7832 (Osteology, paleopathology).
- Fisher, Marc R., 13975 Connecticut Avenue, Suite #309, Wheaton, MD 20906, USA, Tel. (301) 871-7111 (Periodontics, general dentistry).
- Fitzgerald, Charles M., University of Cambridge, Department of Biological Anthropology, Downing Street, Cambridge, CB2 3D2, UNITED KINGDOM, Email CMF18@PHX.CAM.AC.UK (Paleoanthropology, tooth microstructure).
- Fong, Michael R., Department of Anthropology, Arizona State University, Box 872402, Tempe, AZ 85287-2402, USA, Tel. (602) 966-8969, Email ASMRF@ASUACAD (Paleopathology, dental anthropology).
- Framer, David, Department of Anthropology, Fraser Hall, University of Kansas, Lawrence, KS 66045-2110, USA, Tel. (913) 864-4103, Fax (913) 864-5224, Email DWFMESS@UKANVAX.
- Frost, Chuck, Box 239, 320 West Plane St., Bethel, OH 45106, Tel. (513) 734-6055 (Temporomandibular joint disease).
- Gaines, John, 3001 High St., Suite A, Oakland, CA 94619, USA, Tel. (510) 436-4715 (Dentistry, cultural anthropology).
- Galera, Virginia, Departamento de Biología Animal, Facultad de Ciencias, Universidad de Alcalá de Henares, 28871 Alcalá de Henares, Madrid, SPAIN, Tel. 34-1-8854929, Fax 34-1-8854953 (Forensic anthropology, paleoanthropology).
- García-Godoy, Franklin, Department of Pediatric Dentistry, 7703 Floyd Curl Drive, University of Texas Health Science Center, San Antonio, TX 78284, USA, Tel. (210) 567-3533, Fax (210) 567-3522 (Dental morphology, dentistry).
- Garralda, María Dolores, Sec. de Antropología, Facultad de Biología, Universidad Complutense de Madrid, ciudad Universitaria, 28040 Madrid, SPAIN, Tel. 34-1-3944940, Fax 34-1-3945075 (Paleoanthropology, morphometrical evolution).
- Gartrell, James R., 4466 Ferncroft Road, Mercer Island, WA 98040, USA, Tel. (206) 232-1696 (Prehistory of Columbia Basin and the Southwest).
- German, RZ, Department of Biology, ML-006, University of Cincinnati, Cincinnati, OH 45221, USA, Tel. (513) 556-9749, Email GERMAN@UCBEH.SAN.UC.EDU (Evolution, functional morphology, ontogeny).
- Ghosh, Asok K., 16B R.K. Chatterjee Road, Calcutta, 700 042, INDIA, Tel. Calcutta 42-65-17 (Dental anthropology- change and evolution).
- Giacobbe, John A., 1205 Pecan Dr., Roswell, NM 88201, USA, Tel. (505) 624-1863, Fax (505) 622-0661 (Forensic osteology).
- Gibson, Ben W., 44-12th Ave. S., Suite 201, Cranbrook, B.C. V1C 2R7, CANADA, Tel. (604) 426-5865, Fax (604) 489-3265 (Forensic odontology).
- Giusti, Juan B., Pio Baroja W5-14, Hucares, Rio Piedras, PUERTO RICO 00926, Tel. (809) 761-7662 (Dental epidemiology, dental anthropology).
- Glick, Carol, 208 E. Baseline Rd. #113, Tempe, AZ 85283, USA, Tel. (602) 491-2239 (Primate and vertebrate dentition).
- Goaz, Paul W., 3302 Gaston Ave., Baylor Dental College, Dallas, TX 75246, USA, Tel. (214) 828-8390 (Dental morphology).
- Goddard, Susan, Librarian, Faculty of Dentistry Library, University of Toronto, 124 Edward Street, Toronto, Ontario M5G 1G6, CANADA, Tel. (416) 979-4371, Fax (416) 979-4566.

DENTAL ANTHROPOLOGY ASSOCIATION MEMBERSHIP LIST

- Goodman, Alan, Natural Sciences, Hampshire College, Amherst, MA 01002, USA, Tel. (413) 582-5372, Fax (413) 549-0707, Email AGOODMAN@HAMP.HAMPSHIRE.EDU (Histology and development).
- Greenfield, Leonard, Department of Anthropology, Temple University, Philadelphia, PA 19122, USA, Tel. (215) 787-1489 (Primate and human evolution).
- Gren, Mathias, Kitimienpolku 22 C 43, Oulu, 90500, FINLAND, Tel. 981-5375532 (Orthodontics).
- Griffin, Mark C., 616 New York St., Lafayette, IN 47901, USA, Tel. (317) 429-5406, Fax (317) 274-2347 (Dental morphology).
- Grine, Frederick E., Department of Anthropology, State University of New York, Stony Brook, NY 11794, USA, Tel. (516) 632-7622, Fax (516) 632-9164, Email FGRINE@EPO.SOM.SUNYSB.EDU (Early hominid dental evolution, enamel structure).
- Guatelli-Steinberg, D., 4945 Fox Hollow Road, Eugene, OR 97405, USA, Tel. (503) 344-2752.
- Gulec, Erksin, Dil ve Tarih Cografya Fakultesi, Paleoantropoloji Anabilim Dalı, Sıhhiye 06100, Ankara, TURKEY, Tel. (312) 3103280/1732, Email ERKSIN@VM.CC.METU.EDU.TR (Dental pathology, odontometrics, dental evolution).
- Hack, Gary, University of Maryland, Dental School, 666 West Baltimore St., Baltimore, MD 21201-1586, USA, Tel. (410) 706-1586.
- Haeussler, A. M., Department of Anthropology, Arizona State University, Box 872402, Tempe, AZ 85287-2402, USA, Tel. (602) 965-0158, FAX (602) 957-8851, Email AGAMH@ASUACAD (Morphometrics, Russia, Paleo-Indians, New World peopling).
- Haglund, William, 24104 43rd Ave. West, Mountlake Terrace, WA 98043, USA, Tel. (206) 771-9408, Fax (206) 287-8555 (Forensic anthropology).
- Halberstein, RA, Department of Anthropology, University of Miami, Coral Gables, FL 33124-2005, USA, Tel. (305) 661-1395, Fax (305) 4-2110 (Dental health, nutrition, fossil teeth).
- Hall, LaJoyce, 6627 S. 43rd Pl., Phoenix, AZ 85040, USA, Tel. (602) 437-2141 (Affinity, subadults).
- Hall, Lynn S., Temple University, Department of Anthropology, Gladfelter Hall, Philadelphia, PA 19122, USA, Tel. (215) 204-1489 (Medical anthropology).
- Hall, Roberta, Department of Anthropology, Oregon State University, Corvallis, OR 97331-6403, USA, Tel. (503) 737-3860, Email HALLR@CCMAIL.ORST.EDU (Attrition, Pathology).
- Hanihara, Kazuro, International Research Institute of Japanese Studies, 3-2 Oe-yama-cho, Goryo, Nishikyo-ku, Kyoto 610-11, JAPAN.
- Hanihara, Tsunehiko, Department of Anatomy, Tohoku University School of Medicine, 2-1 Seiryō-cho, Aoba-ku, Sendai, 980-77, JAPAN, Tel. 022-274-1111 ext. 2142, Fax 022-272-7273 (Dental anthropology, population history of East Asia).
- Harris, Edward F., Department of Orthodontics, College of Dentistry, University of Tennessee, 875 Union Avenue, Memphis, TN 38163, USA, Tel. (901) 528-6265, Email EHARRIS@UTMEM1.UTMEM.EDU.
- Hawkey, Diane, Department of Anthropology, Arizona State University, Box 872402, Tempe, AZ 85287-2402, USA, Tel. (602) 965-0158, Email DENTANTH@ASUACAD.BITNET (South Asia, dental morphology, peopling of the world).
- Haydenblit, Rebeca, Department of Biological Anthropology, University of Cambridge, Downing Street, Cambridge, CB2 3DZ, ENGLAND, Tel. (44) 223-335463, Fax (44) 223-335460, Email RH10007@UK.AC.CAM.PHX (Dental morphology, population variation, New World).
- Heiklinen, Tuomo, Kelokatu 22, Kempele, 90450, FINLAND, Tel. Finl. +81+512033, Fax Finl. +81+5375560 (Ontogenesis, embryology).
- Hemphill, Brian E., Department of Anthropology, Vanderbilt University, Box 6050 Station B, Nashville, TN 37240, USA, Tel. (615) 343-6120 (Dental morphology, odontometrics, India).
- Henneberg, R. J., Department of Anatomy and Human Biology, University of Witwatersrand Medical School, 7 York Road, Parktown, 2193, SOUTH AFRICA, Tel. 27-4-6739994, Email O55RJHS@WITSVMA.WITS.AC.ZA (Dental anthropology).
- Hershey, Stephen E., 390 Park - Suite 211, Birmingham, MI 48009, USA, Tel. (313) 642-9220 (Orthodontics, forensic odontology).
- Hershkovitz, Israel, Sackler School of Medicine, Div. Anatomy & Anthropology, Tel Aviv University, P.O.B. 39040, Tel Aviv, 69978, ISRAEL, Tel. 972-3-6409495, Fax 972-3-6408287, Email ANATOM2@TAU.AC.IL (Dental anthropology).
- Hildebolt, Charles F., Mallinckrodt Institute of Radiology, Washington University Medical Center, Box 8131, 510 S. Kingshighway Blvd., St. Louis, MO 63110, USA, Tel. (314) 362-8491, Email CHARLES@DAVEY.WUSTL.EDU (Alveolar bone).
- Hillson, Simon W., Institute of Archaeology, 31-34 Gordon Square, University College London, London, WC1H 0PY, ENGLAND.
- Holland, Kathryn M., 3208 Doris Street, Anchorage, AK 99517-2028, USA, Tel. (907) 277-8244 (Aleutian and Arctic anthropology).
- Hollander, Gena, Anthropology Department, Irvine Valley College, 5500 Irvine Center Drive, Irvine, CA 92720, USA, Tel. (714) 559-9300 ext. 238 (Third molars, dental hominid evolution).
- Holman, Darryl, Department of Anthropology, Room 409 Carpenter Bldg., Penn State University, University Park, PA 16802, USA, Tel. (814) 863-8255, Email HOLMAN@POP.PSU.EDU (Genetics, deciduous emergence).
- Hunter, Lisa, 606 Denbigh Boulevard, Suite 303, Newport News, VA 23602, USA, Tel. (804) 874-7997 (General dentistry).
- Hylander, William L., Dept. of Biological Anthropology, and Anatomy, Duke University Medical Center, Box 3170, Durham, NC 27710, USA, Tel. (919) 684-5782, Fax (919) 684-8034, Email HYLAN001@MC.Duke.EDU (Craniofacial biomechanics).
- Ideguchi, Tadashi, Department of Anatomy and Anthropology, Kyushu Dental College, 2-6-1 Manazuru, Kokurakita-ku, Kitakyushu, Fukuoka 803, JAPAN, Tel. +81-93-582-1131 ext. 644, Fax +81-93-582-6000 (Tooth morphology).
- Institute of Human Origins, 2453 Ridge Rd., Berkeley, CA 94709, USA, Tel. (510) 845-0333, Fax (510) 846-9453.
- Irish, Joel D., Department of Anthropology, Arizona State University, Box 872402, Tempe, AZ 85287-2402, USA, Tel. (602) 965-0158, Email DENTANTH@ASUACAD.BITNET (Dental morphometrics of Africa, numerical taxonomy, paleopathology, osteology).
- İşcan, Mehmet Yaşar, Department of Anthropology, Florida Atlantic University, Boca Raton, FL 33431-0991, USA, Tel. (407) 367-3230, Email İSCAN@ACC.FAU.EDU. (Odontometrics, forensics, dental pathology).
- Işler, Robert, 17870 Stonebridge Court, Boca Raton, FL 33498, USA.
- Ives, Vickie Souza, 1007 W. 1st St. #214, Tempe, AZ 85281, USA, Tel. (602) 829-4941 (Prehistoric adult female mortality, Mississippian populations, Oceanic archaeology).
- Jacanan, Rhea, 3001 N. 21st Place, Phoenix, AZ 85016, USA, Tel. (602) 954-0612, Email AORJJ@ASUACAD (Use of computers in dental anthropology).
- Jacobs, Kenneth, Département d'Anthropologie, Université de Montréal, C.P. 6128, succursale A, Montréal, H3C 3J7, CANADA, Tel. (514) 343-6490, Fax (514) 343-2494, Email JACOBSK@ERE.UMONTREAL.CA (European biological (pre-)history).
- Jayasinghe, J.A.P., Anatomy Department, Medical Faculty, Galle, SRI LANKA.
- Jones, Alan, 175 Thameside, Laleham, Middlesex, TX18 2JH, ENGLAND, Tel. (0784)-457040 (Dental mutilation).
- Joshi, MR, 4 Vikas Housing Society, Near Drive-in-Cinema, Memnagar, Ahmedabad 380 052, INDIA.
- Kaidonis, John A., Department of Dentistry, The University of Adelaide, Adelaide, SOUTH AUSTRALIA 5005, Tel. (08) 2239324, Fax (08) 2324062 (Tooth wear, evolution, adaptation, variation).

DENTAL ANTHROPOLOGY ASSOCIATION MEMBERSHIP LIST

- Kamegai, Tetsuya, Department of Orthodontics, Iwate Medical College, 1-3-27 Chuo-Dori, Morioka City, Iwate 020, JAPAN, Tel. 0196-51-5111 (ext. 4511), Fax 0196-53-2547 (Orthodontics, anthropology).
- Kanazawa, Eisaku, Dept. of Anatomy, School of Dentistry, 2-870-1 Nishi Sakaecho Matsudo, Nihon University, Chiba, 271, JAPAN, Tel. 0473-68-6111, Fax 0473-64-6295.
- Kashibadze, Vera F., Engels Str. 66, Tbilisi, 380007, GEORGIA, Tel. 93-49-90, Email TELEX: 212247 VAZNA SU., Fax (via Austria):011431/6029692(93).
- Kennedy, Kenneth A. R., Ecology and Systematics, Corson Hall, Cornell University, Ithaca, NY 14853-2701, USA, Tel. (607) 255-6582, Fax (607) 255-8088 (Palaeoanthropology, south Asia, forensic anthropology).
- Keso, Larson R., 3501 Northwest 50th Street, Oklahoma City, OK 73112, USA, Tel. (405) 943-8330 (Orthodontics).
- Khaldeyeva, Natalaya I., Department of Anthropology, Institute of Ethnography and Anthropology, Russian Academy of Sciences, 32a Leniniski' Prospekt, Moscow 117334, RUSSIA.
- Kieser, Jules, P.O. Box 90327, Bertsham 2013, Johannesburg, SOUTH AFRICA, Tel. 6838318 (Fluctuating asymmetry).
- Kocsis, Gábor, Department of Dentistry & Oral Surgery, Szent-Gyorgyi Albert Medical University, 6720 Szeged, Tisza L. korut 64, HUNGARY (Dental anomalies).
- Koritzer, Richard T., 7367 Furnace Branch Road, Glen Burnie, MD 21060, USA, Tel. (410) 768-2131 (Anatomy, dental anthropology, biomechanics).
- Kósa, Ferenc, Department of Forensic Medicine, Albert Szent-Györgyi Medical University, H-6724 Szeged, Kossuth Lajos sugárút 40, HUNGARY, Tel. (62) 12-875, Fax (62) 26-444 (Forensic pathology, forensic odontology and osteology).
- Kuroki, Takehiro, 1st Dept. of Orthodontics, School of Dentistry, Tokyo Medical and Dental Univ., 1-5-45 Yushima Bunkyo-ku, Tokyo, 113, JAPAN, Tel. 03-3813-6111 ext. 5251 (Orthodontics).
- Kussick, Leon, 349 E. Northfield Road, Livingston, NJ 07039, USA, Tel. (201) 994-0830, Fax (201) 994-0831 (Orthodontics, bone remodeling, mid-face growth, periosteal-muscle adjustment or slippage).
- Kuykendall, Kevin L., Department of General Anatomy, School of Dentistry, University of the Witwatersrand, WITS 2050 Johannesburg, REPUBLIC OF SOUTH AFRICA, Email 055KLKS@WITSVMA.WITS.AC.ZA (Dental development, hominoids/hominids).
- Kvaal, Sigrid, Department of Oral Pathology, Section of Forensic Odontology, P. O. Box 1052, Blindern, N-0316, Oslo, NORWAY, Tel. (+47)22854812, Fax (+47)22857733 (Age estimation).
- Lampl, Michelle, Department of Anthropology, Emory University, Atlanta, GA 30322, USA, Tel. (404) 727 2214, Email antml@EMORY.ANTHRO.EDU (Growth and development, hard tissue metabolism).
- Langsjoen, Odin M., 301 Morley Parkway, Duluth, MN 55803, USA, Tel. (218) 724-4260, Fax (218) 726-7559 (Dental anatomy, pathology).
- Larsen, Clark S., Research Laboratories of Anthropology, Alumni Building, Box 3120, University of North Carolina, Chapel Hill, NC 27599-3120, USA, Tel. (919) 962-3844, Fax (919) 932-1613, Email CSLARSEN@UNC.EDU.
- Laughlin, William S., Department of Ecology and Evolutionary Biology, Box U-154, University of Connecticut, Storrs, CT 06269-4154, USA, Tel. (203) 486-2556, Fax (203) 486-6364 (First Americans, Aleuts and Eskimos).
- Lincoln-Babb, Lorrie, 1426 S. Kenneth Pl., Tempe, AZ 85281, USA (Bioarchaeology).
- Lippstreu, William, 1606 Coyote Rd., Prescott, AZ 86303, USA, Tel. (602) 776-9769 (Prehistoric pathology).
- Little, Lisa M., American School of Classical Studies in Athens, 54 Souidias St., Athens, GR-106 76, GREECE, Tel. (301) 7236313, Fax (301) 7250584 (Non-metric variation, biodistance).
- Liu Wu, Institute of Vertebrate Paleontology and Paleoanthropology, Academia Sinica, P.O. Box 643, Beijing, 100044, CHINA, Tel. 861-8355511, Fax 861-8312683 (Dental anthropology, forensics).
- Liversidge, Helen, Hard Tissue Research Unit, Anatomy Department, University College London, Gower Street, London, WC1E 6BT, UNITED KINGDOM, Tel. 071 387 7050 x3315, Fax 071 391 1302 (Dental development).
- Lloyd-Jones, Jeff, Department of Archaeology, 10 Professor's Square, University of Glasgow, Glasgow, Scotland G12 8QQ, UNITED KINGDOM, Tel. (041) 334-6494, Email ARCHJLJ@DISH.GLASGOW.AC.UK (Dental remains from Anglo-Saxon period).
- Loth, Susan R., Florida Atlantic University, Department of Anthropology, Boca Raton, FL 33431, USA, Tel. (407) 367-3230, Fax (407) 367-2744, Email LOTH@ACC.FAU.EDU (Forensic anthropology).
- Loudon, Bente T., 41 Tytherton Rd., London, N19 4PZ, ENGLAND, Tel. 071-272-1952.
- Lovell, Nancy C., Department of Anthropology, 13-15 Tory Building, University of Alberta, Edmonton, Alberta T6G 2H4, CANADA, Tel. (403) 432-9186.
- Lukacs, John R., Department of Anthropology, University of Oregon, Eugene, OR 97403, USA, Tel. (503) 686-5112, Fax (503) 346-0668, Email JRLUKACS@OREGON.UOREGON.EDU (Odontometrics, paleopathology, morphology, Asia).
- Lundeen, R. Curtis, School of Dentistry, 611 S. W. Campus Drive, Oregon Health Sciences University, Portland, OR 97201-3097, USA, Tel. (503) 494-8931, Fax (503) 494-4666 (Radiology, forensic odontology).
- Lunt, Dorothy A., Oral Biology Group, University of Glasgow Dental School, 378 Sauchiehall Street, Glasgow, G2 3JZ, SCOTLAND (Dentition in prehistoric/medieval periods).
- Lytle, James D., 121 William Howard Taft Rd., Cincinnati, OH 45219, USA, Tel. (513) 961-8113 (Prosthodontics).
- Maas, Mary C., Department Biological Anthropology, Anatomy, Box 3170, Duke University Medical Center, Durham, NC 27710, USA.
- Macchiarelli, Roberto, Soprintendenza Speciale Museo Nazionale, Preistorico Etnografeo "L.P. Pigorini", P.LE G.Marconi, 14, Roma, 00144, ITALY, Tel. 06/5923057, Fax 06/5919132 (Skeletal biology).
- Malhotra, Kailash C., Anthropometry and Human Genetics Unit, Indian Statistical Inst., 203 Barrackpore Trunk Rd., Calcutta, 700 035, INDIA, Tel. 52-6694 (Biological anthropology).
- Mandell, Charles S., 3220 Stirling Road, Hollywood, FL 33021, USA, Tel. (305) 966-0404, Fax (305) 987-8378 (General dentistry).
- Mann, Alan, Department of Anthropology, University of Pennsylvania, Philadelphia, PA 19104-6398, USA, Tel. (215) 898-6986, Fax (215) 898-7462, Email AMANN@MAIL.DAS.UPENN.EDU (Microstructure, evolution of hominid dentition).
- Marcsik, Antónia, Department of Anthropology, Attila Jozef University, 6701 Szeged Egyetem u. 2., P. O. Box 660, Szeged, H-6701, HUNGARY (Anomalies of tooth shape and size).
- Markowitz, Diane L., Dept. of Geography and Anthropology, Rowan College of N.J., Glassboro, NJ 08028, USA, Tel. (609) 863-6496, Email MARKOWITZ@SATURN.ROWAN.EDU (Craniofacial growth and development).
- Marks, Murray K., Department of Anthropology, University of Tennessee, 250 S. Stadium Hall, Knoxville, TN 37996-0720, Tel. (615) 974-4408, Fax (615) 974-2686, USA (Dental histology, bioarcheology, forensic anthropology).
- Marshall, Thomas D., Department of Restorative Dentistry, 7703 Floyd Curl Drive, University of Texas Health Sciences Center, San Antonio, TX 78284, USA, Tel. (210) 567-3688, Fax (210) 567-6354 (Dentistry).
- Mayes, John O., 1201 W. Governor Road, P. O. Box 25, Hershey, PA 17033, USA, Tel. (717) 533-6200 (General dentistry).

DENTAL ANTHROPOLOGY ASSOCIATION MEMBERSHIP LIST

- Mayhall, John T., Faculty of Dentistry, University of Toronto, 124 Edward Street, Toronto, Ontario, CANADA M5G1G6, Tel. (416) 979-4908 ext. 4494.
- McCabe, Barbara Q., P. O. Box 356, Green Cove Springs, FL 32043, USA, Tel. (904) 284-4110.
- McCabe, John B., 407 Walnut St., Green Cove Springs, FL 32043, USA, Tel. (904) 284-0773 (General dentistry).
- McGeehan, Laura, 1729 North Camellia, Tempe, AZ 85281, USA, Tel. (602) 970-8496, Email AZLAM@ASUACAD (Primateology, museum studies).
- McKee, J.K., Dept. of Anatomy and Human Biology, Witwatersrand Medical School, 7 York Rd., Parktown, 2193, SOUTH AFRICA, Tel. (011) 647-2405, Email 055JKMS@WITSVMA.WITS.AC.ZA (Dental reduction, paleoanthropology).
- McKinstry, Robert E., 5547 Beverly Place, Pittsburgh, PA 15206, USA, Tel. (412) 661-2963 (Maxillofacial prosthodontics, forensic anthropology).
- Medvedev, German I., Library Department of Archaeology and Ethnography, Historical Faculty, Irkutsk State University, Ul. Karla Marksa 1, Irkutsk 66400, RUSSIA.
- Merbs, Charles F., Department of Anthropology, Arizona State University, Box 872402, Tempe, AZ 85287-2402, USA, Tel. (602) 965-4537 (Pathology, forensics).
- Miller, Elizabeth, Department of Anthropology, Arizona State University, Box 872402, Tempe, AZ 85287-2402 USA, Email AGEAM@ASUACAD.
- Minturn, Penny Dufoe, Box 505, Tonto Basin, AZ 85553, USA.
- Miura, Fujio, School of Dental Medicine, Tsurumi University, 2-1-3 Tsurumi, Tsurumi-ku, Yokohama, 230, JAPAN, Tel. 045-582-8868, Fax 045-582-8868 (Orthodontics).
- Mizoguchi, Yuji, Department of Anthropology, National Science Museum, 3-23-1 Hyakunin-cho, Shinjuku-ku, Tokyo, 169, JAPAN, Tel. 03-3364-2311, Email MZGCH@TANSEI.CC.U-TOKYO.AC.JP (Craniofacial morphology, morphogenesis).
- Moggi-Cecchi, Jacopo, Istituto di Antropologia, Universita' di Firenze, Via del Proconsolo 12, Firenze, 50122, ITALY, Tel. 55-239.8065, Fax 55-239.8065, Email UNIFIANT@VM.IDG.FI.CNR.IT (Dental morphology, hominid evolution).
- Molnar, Stephen, Department of Anthropology, Campus Box 114, One Brookings Drive, Washington University, St. Louis, MO 63130, USA, Tel. (314) 935-5239.
- Moore-Jansen, Peer H., Department of Anthropology, The Wichita State University, Wichita, KS 67260-0052, USA, Tel. (316) 689-3195, Fax (316) 689-3795 (Microwear analysis, dental pathology).
- Moorrees, Coenraad F. A., 4 Peacock Farm Road, Lexington, MA 02173-6317, USA, Tel. (617) 862-1162.
- Morgan, Esther, Department of Anthropology, Arizona State University, Box 872402, Tempe, AZ 85287-2402, USA, Tel. (602) 965-0158 (Dental attrition, pathology, hypoplasia).
- Morris, Donald H., Department of Anthropology, Arizona State University, Box 872402, Tempe, AZ 85287-2402, USA, Tel. (602) 965-6213 (Dental anthropology of Africa).
- Moss, Melvin L., Department of Anatomy & Cell Biology, Columbia University, 630 W. 168th St., New York, NY 10032-3702, USA, Tel. (212) 305-5647, Fax (212) 305-1609, Email MOSS@CUCEUX.CIVIL.COLUMBIA.EDU (Dental anatomy, histology).
- Moss-Salentin, Letty, Department of Anatomy & Cell Biology, Columbia University, 630 W. 168th St., New York, NY 10032-3702, USA, Tel. (212) 305-5647, Email LM23@COLUMBIA.EDU (Dental development, histology).
- Mueller, William A., The Children's Hospital, 1056 E. 19th Avenue, Denver, CO 80218, USA, Tel. (303) 861-6788, Fax (303) 861-3992 (Pediatric dentistry).
- Natural History Museum, Acquisitions Section, Department of Library Services, Cromwell Road, London, SW7 5BD, ENGLAND.
- Navsa, Nadia, Department of General Anatomy, University of the Witwatersrand, Johannesburg, 2050, SOUTH AFRICA.
- Neiburger, Ellis J., 1000 North Avenue, Waukegan, IL 60085, USA, Tel. (708) 223-5077, Fax (708) 223-5077 (Hypoplasia, viral disease).
- Nelson, Greg C., Department of Anthropology, University of Oregon, Eugene, OR 97403-1218, USA, Tel. (503) 346-5109 (Dental pathology, occlusal variation, paleoanthropology).
- Nichol, Christian R., 151 Telfair Drive, Williamsville, NY 14221-3619, USA, Tel. (716) 631-9417 (Morphology, genetics, Native Americans).
- Noikura, Takenori, Department of Dental Radiology, Kagoshima University Dental School, 8-35-1 Sakuragaoka, Kagoshima, 890, JAPAN, Tel. 992-64-2211 ext. 5370, Fax 992-64-6751 (Dental radiology).
- Orban, Rosine, Institut Royal des Sciences Naturelles de Belgique, Section d'Anthropologie et de Prehistoire, 29 Rue Vautier, Bruxelles, B-1040, BELGIUM, Tel. 322-648-0475 (Paleoanthropology, odontometry).
- Ozaki, Tadashi, Nihon University, School of Dentistry at Matsudo, Department of Anatomy, 2-870-1, Sakaecho-Nishi, Matsudo, Chiba 271, JAPAN, Tel. 0473-68-6111 (Dental anatomy and anthropology).
- Ozbek, Metin, Faculty of Letters, Department of Anthropology, Hacettepe University, Beytepe, Ankara, TURKEY, Tel. 90-4 (2351092), Fax 90-4 (2352533) (Dental anthropology).
- Panzer, Arthur, 8 Church St., Bernardsville, NJ 07924, USA, Tel. (908) 766-0333 (General dentistry).
- Pappanastos, Leon E., 140 Twin Oaks Drive, Los Gatos, CA 95032, USA, Tel. (408) 356-8554 (Occlusal and functional wear).
- Pastor, Robert F., Department of Cell Biology and Anatomy, Johns Hopkins University, 725 Wolf St., Baltimore, MD 21211, USA, Tel. (410) 955-7034, Email RPASTOR@WELCHLINK.WELCH.JHU.EDU (Functional morphology, microwear, paleoanthropology, human osteology).
- Pasveer, Juliette M. Department of Anthropology and Embryology, Oostersingel 69, 97132EZ Groningen, NETHERLANDS, Tel., +3150632469, Fax +3150632461, Email J.M.Pasveer@MED.RUG.NL. (Physical anthropology, Pacific area, archaeology).
- Peck, Sheldon, 1615 Beacon Street, Newton, MA 02168, USA, Tel. (617) 969-1416, Fax (617) 527-2025 (Odontometrics, orthodontics, dental anomalies).
- Pedersen, Poul O., 259-7 Grønnevej, Virum, DK-2530, DENMARK, Tel. 42855154 (Dental anthropology, pathology).
- Penton, Misty, 749 West 13th Ave. Apt. A, Eugene, OR 97402, USA, Tel. (503) 465-9158 (Pathology, nutrition).
- Pereira, Cleber Bidegain, Av. Duque de Caxias, 1739, Uruguaiana RS, CEP 97500-905, BRAZIL.
- Phalen, Steven, 6510 N. 11th Avenue, Phoenix, AZ 85013-1012, USA, Tel. (602) 246-9660 (Caries in contemporary societies).
- Phillips-Conroy, Jane, Department of Anatomy, Washington University School of Medicine, 660 S. Euclid Avenue, St. Louis, MO 63110, USA, Tel. (314) 362-3396, Email BABOON@THALAMUS.WASTL.EDU (Nonhuman primate dentition).
- Pietrusewsky, Michael, Department of Anthropology, University of Hawaii, 2424 Maile Way, Porteus 346, Honolulu, HI 96822, USA, Tel. (808) 956-6653, Fax (808) 956-9541, Email MIKEP@UHUNIX.UHCC.HAWAII.EDU (Skeletal/dental biology, Pacific-Asia).
- Pompa, Jose Antonio, Direccion de Antropologia Fisica, Paseo de la Reforma y Calzade Gandh, 11560 Mexico DF, CP MEXICO.
- Powell, Joseph F., Department of Anthropology, Texas A & M University, College Station, TX 77843-4352, USA, Tel. (409) 845-9884, Fax (409) 845-4070, Email JFP3346@TAMVENUS (Odontometrics, New World dental evolution).

DENTAL ANTHROPOLOGY ASSOCIATION MEMBERSHIP LIST

- Power, Catryn, Department of Archaeology, University College, Cork, REPUBLIC OF IRELAND, Tel. 021-276871 ext. 4443 (Dental anthropology, paleopathology).
- Puech, Pierre F., 2 Rue Saint Antoine BP 191, Nimes, 30012, FRANCE, Tel. 66-673226.
- Rami Reddy, V, Univ. Professor of Physical Anthropology (SV University), 517 Reddy and Reddy Colony, Tirupati, 517501 Andhra Pradesh, INDIA, Tel. 91-08574-21308 (Human genetics, physical anthropology, dental anthropology).
- Rankow, Robin M., Columbia University College, Physicians and Surgeons, Department of Anatomy and Cell Biology PS12-451, 630 West 168th St., New York, NY 10032, USA, Tel. (212) 305-3445, Fax (212) 517-5786 (Forensic anthropology).
- Rawlings, Timothy L., Civic Center Family Dentistry, 4388 Civic Center, Scottsdale, AZ 85251, USA, Tel. (602) 947-4636 (General dentistry).
- Rega, Elizabeth, Department of Archaeology and Prehistory, University of Sheffield, Sheffield, S10 2TN, ENGLAND, Tel. (0742) 768555, Fax (0742) 797158, Email E.REGA@SHEFFIELD.AC.UK.
- Regan, Marcia, 9013 E. Ludlow Drive, Scottsdale, AZ 85260-7056, USA, Tel. (602) 965-7181 (Pathology and aging).
- Reid, Cynthia, Anatomy and Human Biology, Medical School, 7, York Road, Parktown 2193, Johannesburg, SOUTH AFRICA, Tel. 6472114 (Carabelli's cusp).
- Reid, Michael C., 6627 South 43rd Place, Phoenix, AZ 85040, USA, Tel. (602) 437-2141 (Affinity).
- Reinhardt, Gregory A., 6438 E. Welham Road, Indianapolis, IN 46220, USA, Tel. (317) 788-3440, Fax (317) 788-3275 (Attrition, Native North Americans).
- Richards, Gary, Phoebe Hearst Museum of Anthropology, University of California, Berkeley, CA 94720, USA, Tel. (510) 642-2485, Fax (510) 642-6271 (Craniofacial growth and development, hominid evolution paleopathology).
- Richards, Lindsay C., Department of Dentistry, The University of Adelaide, South Australia, 5005, AUSTRALIA, Tel. 618 2239305, Email RICHARDS@MAD.ADELAIDE.EDU.AU.
- Roberson, Jr., W.V., 6392 West Spring Mountain Rd., Las Vegas, NV 89102, USA, Tel. (702) 871-0120, Fax (702) 871-0196 (TMJ).
- Roberts, Charlotte, Department of Archaeological Sciences, University of Bradford, Bradford, BD7 1DP, UNITED KINGDOM, Tel. 0274-383538, Fax 0274-385190, Email C.A.ROBERTS@UK.AC.BRADFORD (All areas of biological anthropology).
- Roler, Kathy, 820 S. Main Ave., Portales, NM 88130, USA, Tel. (505) 356-4692, Email ROLERK@ZIAVMS.ENMU.EDU (Near East).
- Rosado, Maria Araya, 31 North Pennington Rd, New Brunswick, NJ 08901, USA, Tel. (908) 220-8582 (Dental pathology/diet).
- Rose, Jerome C., Department of Anthropology, Old Main 330, University of Arkansas, Fayetteville, AR 72701, USA, Tel. (501) 575-5247, Fax (501) 575-2642, Email JR27204@UAFSYSB.UARK.EDU (Histology).
- Rosenberg, Karen R., Department of Anthropology, University of Delaware, Newark, DE 19716, USA, Tel. (302) 831-2802, Fax (302) 831-4002, Email FJH30276@UDELMV.
- Rothschild, Bruce, 5701 Market St., Youngstown, OH 44512, USA, Tel. (216) 726-7400, Fax (216) 726-7105 (Paleopathology).
- Roy, Subho, c/o Professor Asok K. Ghosh, Department of Anthropology, Calcutta University, 35 Ballygunge Circular Road, Calcutta, 700019, INDIA, Tel. Calcutta 42-6517 (Dental anthropology, bio-cultural attributes).
- Rua, Conception de la, Department of Biology, Apt. 644, Facultad de Ciencias, University del Pais Vasco, Bilbao, SPAIN.
- Ruben, Philip H., 9201 Sunset Blvd. #903, Los Angeles, CA 90069, USA, Tel. (213) 272-2211 (Occlusion).
- Rudy, Robert J., 1051 Beacon Street, Suite 514, Brookline, MA 02146, USA, Tel. (617) 731-6760.
- Ryan, Alan S., Ross Laboratories, 625 Cleveland Avenue, Columbus, OH 43215, USA, Tel. (614) 624-3807 (Dental microwear).
- Rykhina, Galina V., Department of Anthropology, Institute of Ethnography and Anthropology, Russian Academy of Sciences, 32a Leniniski' Prospekt, Moscow 117334, RUSSIA.
- Saunders, Shelley, Department of Anthropology, McMaster University, Hamilton, Ontario L8S 4L9, CANADA, Tel. (416) 525-9140, Email SAUNDERS@MCMAIL.CIS.MCMASTER.CA.
- Scandrett, Adrian E., 184 Granby Court, Denbigh, Milton Keynes, MK1 1NQ, UNITED KINGDOM (Developmental biology).
- Schober, Theresa M., Department of Anthropology, 109 Davenport Hall, 607 South Mathews Avenue, University of Illinois, Urbana, IL 61801, USA, Tel. (217) 333-3616, Fax (217) 244-3490, Email TSCHOBBER@UXA.CSO.U.OC.EDU (Upper Palaeolithic/Mesolithic skeletal biology).
- Schultz, Michele A., 9 Springhouse Rd., Wayside, NJ 07712, USA, Tel. (908) 918-9054 (General dentistry).
- Schulz, Peter D., 2001 Whittier Drive, Davis, CA 95616, USA, Tel. (916) 445-3133 (Paleopathology).
- Sciulli, Paul W., Department of Anthropology, Ohio State University, Columbus, OH 43210-1364, USA, Tel. (614) 292-1984, Email TS2722@OHSTMVSA.BITNET (Dental metrics, morphology, development, pathology).
- Scott, G. Richard, Department of Anthropology, University of Alaska-Fairbanks, Fairbanks, AK 99775, USA, Tel. (907) 474-6755 (Crown and root morphology, dental genetics, population variation, American Southwest, North Atlantic, Alaska).
- Segeda, Serghei A., Pr. Akademika Glushkova dom 15, kv 3, Kiev 252187, UKRAINE, Tel. 266-95-15.
- Sekikawa, Mitsuo, Obihiro University of Agriculture, and Veterinary Medicine, Inada-cho, Obihiro, 080, JAPAN, Tel. 0155 48 5111 ext. 317, Fax 0155 47 4233, Email SEKIKAWA@OBIHIRO.AC.JP (Dental morphology).
- Sevim, Ayla, Dil ve Tarih Cografya Fac., Department of Anthropology, Sihhiye, Ankara, 06100, TURKEY, Tel. 3103280/1767 (Pathology, variation, odontometrics).
- Shields, Ed, Oral Biology, Faculty of Dentistry, McGill University, Montreal, Quebec H3A-2B2, CANADA, Tel. (514) 398-7234, Email NOBLE@MCRIM.MCGILL.CA (Evolution, odontometrics).
- Shrout, Michael K., Medical College of Georgia, School of Dentistry, Augusta, GA 30912-1241, USA, Tel. (706) 721-2607, Fax (706) 721-6276, Email MSHROUT.DENTISTR@MAILGW.MCG.EDU (Digital imaging).
- Sirianni, Joyce E., Department of Anthropology, State University of New York at Buffalo, Buffalo, NY 14261, USA (Craniofacial growth and development and morphology).
- Sjøvold, Torstein, Osteological Research Laboratory, University of Stockholm, Royal Castle Ulriksdal, S-17171 Solna, SWEDEN.
- Skinner, Mark, Department of Archaeology, Simon Fraser University, Burnaby, British Columbia V5A 1S6, CANADA, Tel. (604) 291-4171, Fax (604) 291-5666, Email MSKINNER@SFU.CA (Enamel hypoplasia).
- Smith, B. Holly, Museum of Anthropology, University of Michigan, Ann Arbor, MI 48109, USA, Tel. (313) 764-0485 (Development, evolution, attrition).
- Smith, Maria O., Department of Anthropology, Northern Illinois University, DeKalb, IL 60115-2853, USA, Tel. (815) 753-0246, Fax (815) 753-6302, Email T20MOS1@NIU.BITNET (Dental pathology, attrition).
- Smith, Patricia, Department of Anatomy, Hebrew University, Hadassah Medical School, P.O.B. 1172, Jerusalem, ISRAEL, Tel. 02-428577, Email SMITH@HUIMD (Near East, evolution).
- Smith, Richard J., Department of Anthropology, Washington University, One Brookings Drive, St. Louis, MO 63130, USA, Tel. (314) 935-5252, Fax (314) 935-8535.

DENTAL ANTHROPOLOGY ASSOCIATION MEMBERSHIP LIST

- Soma, Kunimichi, 1st Department of Orthodontics, School of Dentistry, Tokyo Medical and Dental University, 1-5-45 Yushima Bunkyo-ku, Tokyo, 113, JAPAN, Tel. 03-3813-6111 ext. 5250, Fax 03-5684-5469 (Orthodontics).
- Somer, Lonnie, 92-932 Palailai St., Apt. 80, Kapolei, HI 96707, USA, Tel. (808) 847-8270 (Metric/nonmetric traits).
- Sperber, G. H., Faculty of Dentistry, University of Alberta, Edmonton, Alberta T6G 2N8, CANADA, Tel. (403) 492-5194, Fax (403) 492-1624 (Dental evolution).
- Steele, D. Gentry, Department of Anthropology, Texas A & M University, College Station, TX 77843-4352, USA, Tel. (409) 845-5297, Fax (409) 845-4070 (North American paleobiology).
- Stermer Beyer-Olsen, Eva M., Department of Oral Radiology, P.O. Box 1109, Blindern, Oslo, N-0316, NORWAY, Tel. +4722852104, Fax +4722852347.
- Street, Steven R., 2306 West 45th Ave., Apt. B, Anchorage, AK 99517, USA, Tel. (907) 243-5386 (Dental morphology, mortuary studies, biodistancing).
- Sutter, Richard, Department of Anthropology, 200 Swallow Hall, University of Missouri, Columbia, MO 65211, USA, Tel. (314) 882-2920, Email C569310@UMCUMB (Dental wear aging, dental reduction, dental pathology).
- Swindler, Daris R., 1212 Eighth Avenue North, Edmonds, WA 98020, USA, Tel. (206) 771-5908, Fax (206) 771-5908 (Primates, dental development, morphology).
- Tasa, Guy L., 645 Davis St., Eugene, OR 97402, USA, Tel. (503) 346-3020, Fax (503) 346-5122, Email TASA@DARKWING.UOREGON.EDU (Dental metrics and morphology of New World).
- Taylor, James V., Metropolitan Forensic Anthropology Team, Department of Anthropology, Lehman College CUNY, 33 W. 42nd St., New York, NY 10036-8099, USA, Tel. (212) 960-8405, Fax (914) 779-6504 (Forensics).
- Teaford, Mark F., Department of Cell Biology and Anatomy, Johns Hopkins University School of Medicine, 725 N. Wolfe Street, Baltimore, MD 21205, USA, Tel. (410) 955-7034, Fax (410) 955-4129, Email MTEAFORD@WELCHLINK.WELCH.JHU.EDU (Functional morphology, primate evolution).
- Teschler-Nicola, Maria, Natural History Museum Vienna, Burgring 7, Vienna, A-1014, AUSTRIA, Tel. +43 1 52177-1 (241), Fax +43 1 935254 (Sexual dimorphism, eruption).
- Tillier, Anne-Marie, Laboratoire d'Anthropologie, Universite de Bordeaux I, Avenue des Facultes, Talence, 33405, FRANCE, Tel. 56 84 89 35, Fax 56 37 03 30 (Growth and development, paleoanthropology).
- Tobias, Phillip V., Department of Anatomy and Human Biology, Medical School, 7 York Road, Parktown, Johannesburg, 2193, SOUTH AFRICA, Tel. (27) (11) 647-2516, Fax (24) (11) 643-4318 (Palaeo-anthropology).
- Townsend, Grant, Department of Dentistry, University of Adelaide, Adelaide, 5005, SOUTH AUSTRALIA, Tel. (08) 3035968, Fax (08) 2324062, Email TOWNSEND@ACHE.MED.ADELAIDE.EDU.AU (Dental genetics).
- Turkel, Spencer Jay, 259 Wyndcliff Road, Scarsdale, NY 10583, USA, Tel. (516) 686-7830 (Forensics).
- Turner, Christy G. II, Department of Anthropology, Arizona State University, Box 872402, Tempe, AZ 85287-2402, USA, Tel. (602) 965-6452 (Dental affinity, morphology, New World).
- Turner, Korri Dee, 1025 South Roosevelt St., Tempe, AZ 85281, USA, Tel. (602) 921-1913 (Bioarcheology).
- Tyler, Donald E., Department of Anthropology, University of Idaho, Moscow, ID 83844-1110, USA, Tel. (208) 885-6751, Fax (208) 885-5878, Email DTYLER@OSPREY.CSRV.UIDAHO.EDU (Hominoid evolution).
- Ungar, Peter, Department of Biological Anthropology and Anatomy, Duke University Medical Center, Box 3170, Durham, NC 27710, USA, Tel. (919) 684-2417, Fax (919) 684-8034, Email PUNGAR@ACPUB.DUKE.EDU (Dental morphology and microwear).
- Valovinski', Vitali', Obshezhitie AGPI n. 4, K 408, g. Akmola, 473030, KAZAKHSTAN (Dental wear as an indicator of diet, age).
- Van Reenen, J. F., 17 Escombe Avenue, Parktown West, Johannesburg, 2193, SOUTH AFRICA, Tel. 7264456 (Tooth morphology).
- Vargiu (c/o Prof. A. Coppa), Rita, Dept. Biologia Animale Edell'Vomo, Sezione Antropologia - Univ. "La Sapienza", Piazza A. Moro, 5, Roma, 00185, ITALY, Tel. 06-69912252 (Paleopathology, paleonutrition).
- Varrela, Juha, Institute of Dentistry, University of Turku, Lemminkaisenk. 2, Turku, FIN-20520, FINLAND, Tel. +358 21 633 81, Fax +358 21 633 8356, Email JVARRELA@SARA.CC.UTU.FI (Craniofacial development, root morphology).
- Walimbe, SR, Department of Archaeology, Deccan College Research Institute, Pune, 411006, INDIA.
- Walker, Phillip L., Department of Anthropology, University of California, Santa Barbara, CA 93106, USA, Tel. (805) 893-2236, Fax (805) 893-8707, Email WALKER@ALISHAW.UCSB.EDU.
- Ware, E. Macon, Dowlen Plaza, 1490 Wellington Circle, Beaumont, TX 77706, USA, Tel. (409) 866-3700 (General dentistry).
- Washburn, Arthur, 3105 W. Penn Street, Philadelphia, PA 19129, USA, Tel. (215) 438-2922 (Anatomy, osteology, dental anthropology, living primates).
- White, Tim, Department of Anthropology, University of California at Berkeley, Berkeley, CA 94720, USA, Tel. (510) 642-2889, Fax (510) 643-8557, Email TWHITE@LITHOPS.BERKELEY.EDU (Paleoanthropology).
- Willermet, Catherine M., Department of Anthropology, Arizona State University, Box 872402, Tempe, AZ 85287-2402, USA, Tel. (602) 965-6213, Fax (602) 965-2012 Email ASCMW@ASUACAD (Hominid origins).
- Winkler, Linda A., 420 W. Third Street, Oil City, PA 16301, USA, Tel. (814) 827-4415, Fax (814) 827-4448, Email LAWUPT@EVMS.CIS.PITT.EDU (Hominoid growth and development).
- Wolpoff, Milford H., 7501 Werkner Rd., Chelsea, MI 48118, USA, Tel. (313) 475-3291, Fax (313) 763-6077, Email WOLPOFF@UMICH.EDU (Paleoanthropology).
- Yamada, Hiroyuki, Department of Anatomy, School of Dentistry, Aichi-Gakuin University, 1-100 Kusumoto-cho, Chikusa-ku, Nagoya, 464, JAPAN, Tel. (052) 751-2561, Fax (052) 752-5988 (Dental anthropology).
- Yamashita, Nayuta, Department of CMS Biology, Northwestern University, 303 East Chicago Ave., Chicago, IL 60611, USA, Tel. (312) 503-9213 (Functional dental morphology, diet, strepsirhines).
- Yuan, Michael S., 150 Claremont Ave. #1H, New York, NY 10027, USA, Tel. (212) 662-80147, Email MSY1@COLUMBIA.EDU (Orthodontics, dental and craniofacial morphology and evolution).
- Zeng, Xiang-long, Department of Orthodontics, School of Stomatology, Beijing Medical University, Weigoucun Haidan District, Beijing, 100081, CHINA, Tel. 8329977-391 (Orthodontics, dento-craniofacial morphology and evolution).
- Zingeser, Maurice R., 2460 SW Winchester Avenue, Portland, OR 97225, USA, Tel. (503) 646-1895 (Primate functional occlusofacial morphology).
- Zubov, Alexander A., Department of Anthropology, Institute of Ethnography and Anthropology, Russian Academy of Sciences, 32a Leniniski' Prospekt, Moscow 117334, RUSSIA, Tel. 938-5307, Fax 7095-938-0600, Email ANTHPUB@IEA.MSK.SU.
- Zukosky, William, Dames and Moore, Inc., 4220 S. Maryland Parkway, Suite 108, Las Vegas, NV 89119, USA, Tel. (702) 796-7800 (Biological anthropology, Native American prehistory).

The Dental Anthropology Newsletter

Volume 9, Number 1, 1994

TABLE OF CONTENTS

ARTICLES

JOHN R. LUKACS

Presidential Address 1

GRANT TOWNSEND, LINDSAY RICHARDS, TASMAN BROWN, AND SANDRA PINKERTON

Mirror Imaging in Twins: Some Dental Examples 2

MARSHALL JOSEPH BECKER

Spurious "Examples" of Ancient Dental Implants or Appliances. Part Two of a Series 5

ANDREA G. DRUSINI and DARIS R. SWINDLER

Connate Incisors in a Pre-Columbian Mandible from Nasca, Peru 11

TASMAN BROWN

"Cannibal" Moves Down Under 11

J. FRIKKIE VAN REENEN

Kees Korenhof (1929-1994) 12

REPORTS

Dental Anthropology Association Member News 13

Meetings News 14

RECENT PUBLICATIONS 15

DENTAL ANTHROPOLOGY ASSOCIATION MEMBERSHIP LIST 17

The Dental Anthropology Newsletter
Volume 9, Number 1, 1994
Publication of the Dental Anthropology Association
Published three times yearly

Laboratory of Dental Anthropology
Department of Anthropology
Arizona State University
Box 872404
Tempe, AZ 85287-2404, U.S.A.
Telephone (602) 965-0158
Bitnet AGAMH@ASUACAD Internet AGAMH@ASUVM.INRE.ASU.EDU

Editors

A.M. Haeussler

Shara Bailey-Schmidt, Joel D. Irish, Esther Morgan, Korri Dee Turner

Editorial Board

C. Loring Brace, Tasman Brown, John R. Lukacs, Daris R. Swindler, Christy G. Turner II